The Weather
Generally Fair.

THE BISMARCK TRIBUNE

Last Edition

THIRTY-SEVENTH YEAR, NO. 118 | BISMARCK, NORTH DAKOTA, SATURDAY, MAY 19, 1917. | FIVE CENTS

TROOPS TO LEAVE FOR FRANCE SOON

COMMITTEE OF 45 MEETS WITH FINE RESPONSE

Hundreds of Dollars Already Contributed to Good Work in Bismarck

CAPITAL CITY SECTION PREPARING FOR FRONT

Delegation of Surgeons and Nurses Will Go to France— Women Working

MEETS SUCCESS.

The committee of 45, which last Thursday began soliciting funds for the Bismarck chapter of the Red Cross, has met with splendid response from the capital city. Each committeeman's subscriptions to date range from $50 to $100. In only one instance has any member of the big committee met with refusal. Individual subscriptions run all the way from $1 to $24.

Dr. Quain, when war was declared, paid a personal visit to Washington and tendered the services of a Bismarck section. Shortly after his return from the national capital, he received telegraphic advice that his tender had been accepted and instructions to proceed at once with the organization and equipment of the local section and to be prepared to move on brief notice.

Section Personnel.

The section as organized consists of Drs. E. P. Quain, J. O. Arnson and F. F. Griebenow of Bismarck, and Nachtway of Dickinson, surgeons; a head nurse and corps of six nurses; two orderlies and a stenographer. The section will carry surgical equipment and appliances valued at $5,000, as well as 14 boxes of hospital supplies from Bismarck and ten from Dickinson. The section, ready for the field, will represent an expenditure of $10,000, and Bismarck will enjoy the distinction of being the first city in North Dakota to render this valuable service to the National Red Cross association.

Women at Work.

Women of Bismarck, Dickinson and Wilton have been laboring heroically in the preparation of the vast quantities of bandages, dressings, lint, gauze, etc., which is required in hospital work. Dickinson is filling ten boxes, while Wilton is co-operating with Bismarck in filling the 14 boxes which this city has pledged.

Bismarck women have started on their long list of Red Cross hospital supplies which will go to fill the 14 boxes for the Bismarck hospital corps. Scores of women met Friday in the basement of the new nurses' home and started sewing. The list which the Bismarck women are asked to furnish will include 42 doctors' and nurses' gowns, 66 dozen bed sheets, 48 dozen pillow cases, 72 dozen linen huck towels, 24 dozen Turkish towels, 138 operating room sheets, 252 operating towels, 288 pajamas, 144 pairs of ward slippers, 144 bath robes, 144 hospital bed sheets, 600 socks.

Good Start Made.

Friday the women made two dozen sheets, one dozen pajamas and four dozen binders. The response of the Bismarck women for this work has been most gratifying and it is expected that the boxes will be completed before orders come for the section to go to France.

Old muslins are being solicited to wrap the articles for the boxes. Those in charge of the preparations are anxious for as many women as possible to donate old muslins for this part of the work. Anyone not able to assist with the work at headquarters will be allowed to take sewing home.

The City Federation of Women's Clubs at a meeting Friday in the Commercial club rooms voted to assist in the work of the hospital corps.

WHEAT TRADES TO BE SETTLED UPON CORPORATION PLAN

Chicago, May 19.—Announcement was made today that the "corporation plan" of settlement of trades will be recommended at the meeting of the directors of the Chicago Board of Trade next Tuesday, as the outgrowth of prohibition of trading in futures.

The plan provides for the organization of a corporation to act as a leading house, which, while not under the board's supervision, would be directly connected with it. The corporation would have a large capital and would not be operated for profit, but as profits grew the clearing charges would be renewed.

Each member trading on the board would be forced to place a fund commensurate with the amount of his trade with the clearing house to insure his settlements.

Do Your 'Bit'

BUY A LIBERTY BOND FOR BABY

NORTH DAKOTA MEN PLEDGE M'ADOO AID

Delegation of 150 Bankers and Others Greet Secretary of Treasury

DOYLE PREDICTS BIG CROP FOR THIS STATE

St. Paul, Minn., May 19.—J. P. Lamb of Michigan City, U S Marshal J. S. Doyle of Fargo, H. E. Baird and J. M. Kelly of Devils Lake headed a delegation of 150 North Dakota bankers and business men who attended the reception to Secretary McAdoo in St. Paul today, and they all brought good news from their states. Mr. Kelly's bank has subscribed $50,000 worth of the liberty loan bonds, and they will be placed with the bank's patrons. A constant stream of inquiries is coming from farmers and others.

Doubles Optimism.

"North Dakota will not only subscribe her share of liberty bonds, but she will send the largest contingent of volunteers and will raise the largest crop in her history," said Mr. Doyle.

"I have been all over the state since seeding began and have ridden over 500 miles of territory within the past few days, and I have never seen the crop prospects as fine as they are today. What is more, the farmers have planted, or are planting, every available acre. They are doing their utmost with the help they have and are trusting to the mobilization of labor to aid them in getting harvest

(Continued on Page Three)

Wilson Turns Down Offer Of Roosevelt

Washington, May 19.—Colonel Roosevelt will not be permitted to raise his volunteer expedition to carry the American flag against the Germans in France.

On signing the war army bill today, President Wilson issued a statement saying that, acting under expert advice from both sides of the water, he would be unable to avail himself at the present stage of the war of the authorization to organize volunteer divisions.

There was talk in army circles of the possibility that a way would be found to use the former president's services in another way, but official comment was lacking.

The president's statement follows, in part:

"I shall not avail myself, at any rate at the present stage of the war, of the authorization conferred by the act to organize volunteer divisions. To do so would seriously interfere with the carrying out of the chief and most immediate important purpose contemplated by this legislation, the prompt creation and early use of an effective army, and would contribute practically nothing to the effective strength of the armies now engaged against Germany.

"I understand that the section of this act which authorizes the creation of volunteer divisions in addition to the draft was added with a view to providing an independent command for Mr. Roosevelt and giving the military authority an opportunity to use his fine vigor and enthusiasm in recruiting the forces now at the western front."

RUSSIA VOTES AGAINST ANY SINGLE PEACE

Provisional Government Spurns Idea of Truce With Imperial Government of Germany

SEEKS TO RESTORE ORDER AMONG SLAV ARMIES

Fighting on West Front Now Confined Mainly to Counter Attacks

(By Associated Press)

Evidences are multiplying that the most energetic efforts are about to be made to hammer Russia's great army into an aggressive fighting force. Minister of War Kerensky in assuming his new post announces his intention of maintaining an iron discipline among the troops.

The new cabinet is now complete and apparently is preparing to cope energetically with the big problems of reorganization before it.

No Separate Peace

The provisional government declared today that it was united in the rejection of a separate peace and that it adopts as its aim the re-establishment of a general peace, which will not tend to domination of other nations or to the seizure of the national possessions—a peace without annexation or indemnities.

Intensive Fighting Ceases

The recent intensive fighting on the British front in France has subsided and the activities in the Aisne region are confined mainly to counter attacks by the Germans. The Italian offensive with Triest for its objective, is therefore being watched with interest. General Cadorna's armies have a heavy task before them, with the cream of Austria's fighting forces defending the naturally strong defensive positions in the Isonzo region. The Italians, however, admittedly are making progress.

German Reaction

The latest German reaction in the Aisne region occurred last night Along a wide front northwest of Brayes-en-Laonnois. The efforts to penetrate the French line were futile, Paris reports, except at the western end to the front, where a footing in some advance trenches was secured.

In the the Macedonian operations, another counter attack on the positions the British have gained in their recent offensive was repulsed.

REACH CREST OF HILL.

Rome, May 19.—The Italians yesterday reached the crests of Hill No 652 in the Odice, says today's official statement. These positions are the key to the Austrian defenses north of Monte Santo.

FOOD CRISIS AT ATHENS.

London, May 19.—In addition to a bread famine in Athens there is a great scarcity of foodstuffs, Reuter's correspondent at Athens telegraphed under yesterday's date. Since Thursday scarcely any meat or vegetables have been on the market and small stock is selling at exhorbitant prices. The government is taking strong action in this connection, and already has discovered considerable quantities of concealed foodstuffs.

ENTENTE AGREES TO LIQUIDATE THEIR OPTIONS

Chicago, May 19.—Heaviness in wheat prices resulted today from reports that representatives of the European Entente nations have agreed to liquidate their option on American grain futures, and to co-operate with the United States in a pooling system whereby exports from this country would be apportioned with due regard to domestic requirements. Word that the rushing of wheat and barley shipments over land from the Pacific coast to be dispatched to Europe was being directed by the federal government, tended also to ease the market, especially as it was said Australian wheat would be brought in to make up the deficit.

Business here in wheat was the smallest of the week, a little knot of half a dozen brokers on the edge of the pit being all that was left of 300 or more who, until of late, formed the usual number July opened at $2.23 and September at $2.05, followed by changes that made the setback general, but less extreme and then by something of a recovery.

FIRST WOMAN TO BE ADMITTED TO SUPREME COURT PASSES AWAY

Washington, May 19.—Mrs. Velva A Lockwood, the first woman admitted to practice before the supreme court, a pioneer in the woman suffrage movement, and the only woman who was candidate for president of the United States, died here today after a long illness, at the age of 86.

25,000 MEN TO TAKE OLD GLORY TO WEST FRONT

Regiment of Marines Under Col. Doyan Composed of Veterans to Assist

MILITARY REGISTRATION SET FOR JUNE FIFTH

Expected That 10,000,000 Will Register From Which to Select 500,000

Washington, May 19.—A regiment of marines commanded by Colonel Charles K. Doyan, and composed of 2,500 veterans of active service in Haiti, Santo Domingo and Cuba, will accompany the regular army division to France, under Major General Pershing. Secretary Daniels, in making the announcement today, said the regiment would be armed, equipped and organized the same as the regiment of the Pershing expeditionary force Organization which will compose the regiment will be brought home from the tropics immediately.

25,000 Troops.

Under the orders of President Wilson the division of approximately 25,000 troops will carry the Stars and Stripes to France as soon as possible, to co-operate with British and French forces, it was said today Machinery for enrolling and enlisting 10,000,000 men and paving the way for the selection of the first 500,000 men under the new war army law, based on the president's proclamation, was set in motion by the war department today.

Register June 5.

The president calls upon all men between 21 and 30 inclusive to register for military service on June 5.

The drafted army will not be called to the colors before Sept 1, but by that time the troops are expected to take the field against the Germans. General Pershing and his staff will go to Europe as soon as deemed advisable.

MANY VOLUNTEER.

St. Paul, Minn., May 19—Adjutant General Fred B. Wood, in charge of Minnesota conscription registration today announced that while 15 out of 89 city and county boards had reported completed organizations, others undoubtedly are prepared but had yet to make final reports

DIRECTED TO RECRUIT UP-TO WAR STRENGTH

North Dakota National Guard Not Now in Federal Service to Be Filled in

EIGHT COMPANIES IN STATE ARE AFFECTED

Adjutant General Tharalson late yesterday afternoon received instructions from the war department to proceed at once to recruit the units of the North Dakota national guard not now in federal service up to full war strength. For each infantry company war footing will mean 150 enlisted men. For the First regiment a strength of 2,002 men and 56 officers is required, exclusive of the hospital corps.

The adjutant general's orders affect all but the Second battalion—Companies A, F, H and K, Bismarck, Mandan, Jamestown and Dickinson, respectively—which has been in federal service for several weeks, and which has been busily recruiting. Companies concerned are stationed at Fargo, Grand Forks, Minot, Williston, Hillsboro, Grafton and Walpeton. A majority of these units already have recruited up to something near war strength, and it is not anticipated that much time will be consumed in carrying out the orders of the war department.

The action of the war department follows the passage of the selective conscription bill, as noted in yesterday's Associated Press dispatches

Spain Sends Curt Note To Germany

London, May 19.—A Madrid dispatch to the Exchange Telegraph Co., says that the note sent by the Spanish government to Berlin in regard to the sinking of the Patricio demands immediate satisfaction and guarantees for the future.

PRESIDENT WILSON DIRECTS EXPEDITIONARY FORCE OF ONE DIVISION OF REGULAR ARMY

Heads Division to France

MAJ. GEN. JOHN J. PERSHING

PERSHING IN COMMAND

Will Proceed to Europe at an Early Date According to Washington Dispatch

FOUGHT IN SPANISH WAR; INDIAN WARRIOR OF NOTE

During Russian-Japanese War He Was Military Attache at Tokio

Washington, May 19. — President Wilson has directed that an expeditionary force, approximately one division or regulars, under command of General J. J. Pershing, proceed to France at an early date.

Major General John J. Pershing who is to lead the battle units against the Germans, has been a fighter against the Indians, Filipinos and Mexicans. A year ago in March, then a brigadier general, he commanded the column which went into Mexico in search of Villa, and held his lines many months against menacing moves of Mexicans.

He served in Cuba in 1898, and later lead successful operations against the Moros in the Philippines. Earlier in his career, he had fought the Apache and Sioux Indians in the west. General Pershing, who is nearly 57 years old, is a native of Missouri. At one time he intended to be a lawyer and graduated in a law course at the University of Nebraska, but later entered West Point military academy, from which he graduated in 1886. He married a daughter of Senator Warren of Wyoming, but lost his wife and three children in a fire at the Presidio, San Francisco, two years ago.

In Various Wars.

The war department's bureau of insular affairs was organized by General Pershing soon after the Spanish war, and for a time he was its chief. During the Russo-Japanese war he acted as military attache at Tokio, and was with Kuroki's army in Manchuria. From 1906 to 1913 he was in the Philippines, part of the time as director of Moro Province. Then he became head of the eighth brigade with headquarters in San Francisco, and served in that capacity until the Mexican trouble last year.

May Help Belgium.

American troops, when they go to the European battle front, may buttress the Belgian line on the extreme west—all of Belgium that escaped the German invaders. The war department today added nothing concerning the troops, but President Wilson's statement for not accepting at this time Colonel Roosevelt's offer of a division contained a phrase which has attracted much attention. The president explained that the regular army officer, whom the colonel wanted to take with his division, was needed for the "much more pressing and necessary duty of training the regular troops to put them into the fields of Belgium and France."

So far as is known, that is the first mention of putting American troops in Belgium, and the sentiment of sending troops bearing the American flag to the violated soil of the little country has quickly been recognized. Those who favor it point out that since the United States entered the war to defend humanity against German aggression, its troops could be no better employed than in behalf of the most outraged of all humanity.

Here Are First Details Of Uncle Sam's New Plan For Wooden Shipbuilding

Cleveland, Ohio, May 19.—The greatest rush of shipbuilding in American history is now not merely in prospect, but actually under way.

Yards on the Atlantic, Pacific and Gulf coasts are building ships for Uncle Sam's war needs at a rate never before equaled.

The long-forgotten art of building ships of wood has been brought back with an impetus made greater by necessity.

One wooden ship is now under construction for every two ships of steel. Ships will be built for trans-Atlantic service at the probable rate of two steel vessels to one of wood

These facts about the great shipbuilding campaign now under way come from Cole Estep, editor of the Marine Review, who has just made a survey of the shipbuilding situation on the Atlantic and gulf

"On January 1," said Estep, "there were 403 steel vessels and 161 wooden vessels under construction in America.

"No official figures have since been published

"But the proportion of wooden vessels is undoubtedly larger now

"Th necessity for wooden vessels arises from the limited capacity of American steel plate mills There are in the United States and Canada only 44 concerns making steel plates, and of these only 20 to 25 can make ship plates

"There are only 23 manufacturers of structural shapes for ships.

"The fact is, the United States is paying the price now for not building up a merchant marine 10 to 15 years ago—and we may ..pay for our past follies with.. lives

"The few plate mills of this country, which are now inadequate to our needs, were operating in 1914, the year the European war started, at 40 per cent capacity, so little attention was this country then paying to its need of merchant ships.

"Now we are at war, and have too little tonnage to transport our men and supplies. We are paying the piper."

A complete revolution in shipbuilding methods on the east coast is necessary to supply the government's ships as fast as they are needed, says Estep.

Down-east shipwrights have prided themselves on their slow, deliberate work, making vessels that would last for decades.

The need now is for vessels built fast, that may fall apart in eight or ten years, but will serve their purpose at once.

"The country has been told that the wooden ship idea is chimerical," said Estep, "and opponents of wooden ships claim to have Maj.-Gen. Goethal's on their side.

"Shipping men are well aware of the weaknesses of wooden cargo carriers But the only U-boat remedy now insight is an immense fleet of cargo carriers.

"The government, therefore, is going ahead with its wooden ship program

"But if 500 vessels of this type are placed in service in the next 15 months, instead of the touted 1,000, a tremendous task will have been accomplished

"The proposed vessels will be 281 feet and 6 inches long over all, 46 feet beam and 26 feet deep Their cargo capacity will be 3,000 tons

"Each hull will require about a million and a half feet of lumber Each boat will be operated by steam power These facts, not yet published, will appear in the next issue of the Marine Review

"To insure rapid construction, a bonus of $200 a day will be paid for every day gained over the contract time, and a penalty of $200 a day assessed for every day behind contract the constructing company runs"

FERRY BOAT MARIAN BEGINS REGULAR RUN BETWEEN TWIN TOWNS

The handsome new iced fred ferry boat "Marion", built during the last winter by Mandan men at a cost of $6,000, began its regular season's run between Bismarck and Mandan yesterday The Marion is a speedy high-powered gasoline boat, capable of carrying six or more cars at a trip, and thoroughly seaworthy. Season tickets have been sold at the established ferry rates For the present, until permanent concrete approaches can be constructed, the Marion is landing on this side of the river at the old Bull Dog landing

Senate Passes Three Million War Budget

Washington, May 19.—The largest appropriation bill in American history the war budget measure—carrying $3,242,799,999, including $750,000,000 for American merchant ships, was today passed by the senate by viva voce vote

Fargo Gets 1918 Meeting of Agents

Des Moines, May 19.—Fargo was chosen as the 1918 meeting place of the Northwestern Congress of Life Underwriters at its annual convention here today

RESERVE OFFICERS CALLED UPON FOR ACTIVE SERVICE

Captains Baker and Jones Assigned to Duty and Instructed to Report at Once

Captains Frayne Baker and A. A. Jones, Bismarck's only citizens who have received commissions in the quartermaster officers' reserve corps, were instructed this morning to report immediately for active service. Captain Jones is assigned to Fort Snelling, for which point he will leave Monday to take up duties assigned him, presumably in connection with the early mobilization of state and federal troops.

Captain Baker is directed to report by wire to the commanding general of the southern department "for orders to proceed to the division cantonment camp to be constructed." He complied with these instructions this morning, by telegraphing to Fort Sam Houston, Texas

BOOKS FOR PATIENTS

Garrison, N. D., May 19.—The Tuesday Improvement club is collecting books for the patients in the state hospital for the insane at Jamestown.

NewspaperARCHIVE®
NewspaperARCHIVE®

NEWS OF NORTH DAKOTA AND NORTHWEST

MILL WHICH MADE HISTORY BECOMES PRIVATE PROPERTY

Wisconsin Man Purchases Famous Equity Property—Will Increase Capacity

Fairmount, N. D., May 19.—The Fairmount mill, which occupied a prominent place in the deliberations of the last legislature on the terminal elevator proposition, and which was made the basis for Fairmount's argument that a state-owned terminal elevator should be located here, has been sold to M. Ladd of Osceola, Wis. Mr. Ladd has been interested in the enterprise since its inception and is an experienced miller. He announces that the capacity, now 350 barrels daily, will be increased to 1,000 to 2,000 per day. The mill is said to be the best equipped in the Northwest outside of Minneapolis.

BIG ATTENDANCE AT HAYNES COAL MINE'S ANNUAL BARBECUE

Haynes, N. D., May 19.—There was an unusually good attendance at the annual barbecue, held at the Haynes Co-operative Coal Mining company's mine. Farmer patrons and stockholders, with their families, came from all parts of the district. Many improvements have been made at the mine, and a fine quality of fuel is being obtained at price with which no other coal can compete.

English on Egg May Ruin Young Man's Eyesight

Burnstad, N. D., May 19.—"Soaked in the eye" with an egg, Clarence McGilvray may suffer from a permanent weakness in that optic. Clarence and his brother were hunting eggs in the barn when the latter threw an egg at short range. The youngster had something on the egg, and it broke, in baseball parlance, just as it reached the backstop, striking him squarely in the eye. A Bismarck specialist has been consulted, and he finds the eye in a serious condition.

TAKE TOLL OF TAILS

40,420 Gopher Appendages Paid for by Logan County Board

Napoleon, N. D., May 19.—Logan county commissioners have just completed counting 40,420 gopher tails, representing April's toll of the varmits, for which the county will pay out at two cents per head, $808.40 in bounties.

WORK BEING PUSHED ON DICKINSON'S NEW POSTOFFICE BUILDING

Handsome Structure of Hebron Brick Will Cost $72,000 Des Moines Contractors

Dickinson, N. D., May 19.—Charles Weitz Sons of Des Moines, Ia., who have the contract for the erection of Dickinson's new federal building, are pushing construction operations with the arrival of good weather. The structure alone will cost $72,000. Hebron brick is being used, and the building will be one of the finest in the city.

"BAD EGG" COMMISSION MAN'S CASE TAKEN OVER BY FEDERAL AUTHORITY

United States District Attorney Hildreth Investigating Anderson's Business

Jamestown, N. D., May 19.—The case of Henry Anderson, alleged "bad egg" commission broker, charged with giving poor checks for good eggs, has been taken over by United States District Attorney Melvin A. Hildreth of Fargo. Mr. Hildreth holds that it is a federal case, inasmuch as the principal charge against Anderson is that of violating the postal laws, it is said.

TO HAVE NEW YARD

Thompson Lumber Company Will Invest $10,000 at Milnor

Milnor, N. D., May 19.—The Thompson Lumber company will invest $10,000 in new yards to be located on Main street, north of the Milnor garage. The plant will be among the finest in this part of the state.

GLADSTONE BUILDING

Work Under Way on New Town Hall Which Is to Cost $3,000

Gladstone, N. D., May 19.—Work is now under way on Gladstone's new town hall, which is to cost $3,000 and to be ready for occupancy in early summer. Bayer & Loh have the general contract and J. G. Kittelson a sub-contract.

ORGANIZING GRANGE

Deputy State Master of Washington in Turtle Mountain

Turtle Mountain, N. D., May 19.—E. P. Waters of Rice, Wash., deputy state master of the Grange in that state, is interviewing farmers in this vicinity relative to the organization of local branches of the order.

Tame Cow Almost Costs Her Owner One Perfect Ear

Haynes, N. D., May 19.—Entangled in a chain with which he had picketed his cow, H. W. Knowlton was thrown to the ground and dragged until he lost consciousness. An ear was almost severed from his head, and ten stitches were required to reattach it.

LOCATES IN BISMARCK

Thomas Ryan of Garrison Engages in Business at Capital

Garrison, N. D., May 19.—Mr. and Mrs. Thomas Ryan have left for Bismarck, where he will engage in business. While Mrs. Ryan spends a few weeks in the capital city looking for a suitable home, Mr. Ryan will proceed to Duluth to purchase a stock of merchandise.

LOST.

CAMEO PIN, BETWEEN 4TH AND 8TH STREETS ON AVE. A OR B. RETURN TO TRIBUNE FOR LIBERAL REWARD. 5-17-2t

DICKINSON READY TO SHOW KNIGHTS OF FOURTH ESTATE

Great Plans Being Made for Annual Mid-Summer Meeting of Press Association

Dickinson, N. D., May 19.—Dickinson, the "Queen City of the Prairies," will open wide its doors of hospitality on June 22 and 23, the dates selected for the entertainment of the North Dakota Press association at its summer meeting.

Friday, June 22, will be given over to a short business session of the association, followed by a sightseeing trip about the city, which will include a visit to the famous brick and tile plants, the big coal mines, the magnificent new home of the Dickinson Town and County club, and other places of interest. After supper a ball game will be pulled off, at which the "quill pushers" of the state and the Dickinson business and professional men will contend for the supremacy on the diamond. The evening will be given over to a banquet and musical entertainment, followed by a ball. The Federated Women's clubs will tender a reception to the visiting ladies during the afternoon.

Saturday morning the visitors will leave by special train to Medora, in the heart of the famous Bad Lands of North Dakota. Medora is famed throughout the nation because of the fact that it was Colonel Roosevelt's home town during the years that he spent ranching in North Dakota. The historic old cowpuncher town was founded in early days by Marquis de Mores, a French idealist, who dreamed that his town would some day become one of the leading municipalities of the west. He built an immense packing plant, a church where the people could worship, and a beautiful chalet where he and his wife, Medora, resided.

Medora is also famous because of the former "Dude ranch," to which wealthy easterners flocked each summer to get a taste of western cowboy life. The ranch house on this ranch was finished in solid mahogany and was one of the show places of the west. The bridge spanning the Little Missouri river at this point was built by funds raised by popular subscription, following one of the greatest financial campaigns ever conducted in the state. This bridge completed a missing link in the Red trail, a portion of the National Parks highway which crosses the continent.

Each summer a big round-up celebration is staged at Medora, in which the best broncho riders and ropers of the cattle country participate. An exhibition of this will be given at the occasion of the editorial junket. A typical ranch lunch will add greatly to the novelty and enjoyment of the Medora visit.

The commercial club of Dickinson is authorizing the spending of about a thousand dollars for the entertainment of the newspaper makers of North Dakota, upon their June visit to the Missouri slope metropolis.

Plow Every Acre Doesn't Apply to Public Highways

Jamestown, N. D., May 19.—Peter and Hans Vartdahl paid damages and costs totaling $86.30 on pleading guilty to plowing up a public highway near Medina. "'Plant every acre' can be carried to extremes," said the judge in administering his fine.

DIES ON VIMY RIDGE

Former Portal Boy Loses Life in Allies' Gallant Charge

Portal, N. D., May 19.—Word has been received here of the death, in the famous charge on Vimy ridge, of Alf M. Henderson, a former well known Portal boy, who was serving with the 68th Regina battalion.

FINE NEW CITY HALL

Garrison Structure Soon to Be Contracted Will Be Model

Garrison, N. D., May 19.—Garrison's new city hall, for which bids are being called, is to be a fine one-story tile structure, with a stucco front, and to cost several thousand dollars. The building will include a fire hall as well as council chamber and office rooms.

HOG BESTS TWO STEERS

Highest Price Ever Paid in Hettinger Goes to Ole Woll

Hettinger, N. D., May 19.—The biggest price ever paid for a single porker in this city was received by Ole Woll of Bison, who pocketed $80 for a solitary hog. A few years ago this would have bought two good steers.

PUBLIC POTATO PATCH

Wolford Raises Spuds for Benefit of Red Cross Fund

Wolford, N. D., May 19.—Work began this week on Wolford's municipay potato patch which will be cultivated by public spirited citizens for the benefit of the Red Cross. Seed potatoes have been donated, and an army is at work planting the tract.

PLAIN A CANDIDATE

Milton Man Formally Tosses Hat Into Congressional Ring

Milton, N. D., May 19.—C. W. Plain, serving in the state legislature for many years as a member of both house and senate, has formally announced his candidacy for the Republican nomination for representative from the First congressional district, to succeed the late Henry T. Helgesen.

DAKOTA CONFERENCE

Preparations Being Made for Annual Evangelical Meeting

Cavalier, N. D., May 19.—Preparations are being made for the Dakota conference of the Evangelical Church association, which will be held in Cavalier beginning Thursday, May 31. Speakers of national influence will address the meetings, which will extend over a week.

Consider Safety First

When Buying Baking Powder

Consider only quality, only results. For it is results, unfailing results you want, and must have to help keep down living costs in these days of exorbitant food prices.

You simply can't afford to experiment with inferior Baking Powders that invite bake day failures—bake day waste. And there is no reason why you should. For

CALUMET BAKING POWDER

gives every user, every bake day perfect protection against uncertainty. It is a safe baking. A sure Baking Powder. And a pure Baking Powder.

Safe To USE

For you know positively every baking will come from the oven light, fluffy and temptingly good. And you know this before they go into the oven. For Calumet is composed only of the purest and highest grade materials—combined to preserve as well as produce a Baking Powder of unrivalled excellence. It always possesses the maximum of leavening power—always uniform—always safe to the last spoonful. And because it is safe, it is the most economical.

Safe To BUY

For Calumet is sold under a guarantee of satisfaction or money back.

Order a can. Try it. Put it to a severe test. Use it in Bakings that cause the most trouble. Judge its worth, its efficiency by actual bake day results, right in your own kitchen. Then if you are not pleased just say so and your dealer will gladly return full purchase price.

The reasonable price you pay will save a substantial sum over the cost of Trust Brands. And the superior quality you receive will render Calumet of far greater value to you than Cheap Big Can Brands.

Place an order now for the Baking Powder that has proved its superiority over all other powders. Received highest awards World's Pure Food Exposition, Chicago, Paris, France, March, 1912—Calumet. Look for the name on the label. Be certain you get Calumet.

Don't Guess at Bake Day Results When You Can Be Sure of Them

48 Hours Notice

To Owners of Live Stock

Property-owners who maintain LIVESTOCK within the city limits, or upon whose premises LIVESTOCK is maintained by others, and the owners of such LIVESTOCK, are hereby notified that unless their BARNS and STABLES and the SURROUNDINGS are placed in a PERFECTLY SANITARY condition and all MANURE and LITTER REMOVED within 48 hours, they will be ARRESTED and PROSECUTED WITHOUT FURTHER NOTICE, and the SEVEREST PENALTY provided by the ordinances of Bismarck and the laws of our state will be inflicted.

Signed:

F. B. STRAUSS,
Bismarck Health Officer.

May 15, 1917.

Itching Eczema On Little Girl

Broke Out With Pimples on Face. Spread All Over Head. One Cake Cuticura Soap and Two Boxes Ointment Healed. Cost $1.25.

"My little girl, when about three months old, began to break out with pimples on her face and around the edge of her hair. They were large and red, and soon festered and came to heads which broke and scattered to other parts of her body, and they spread all over her head. They caused a lot of suffering from itching. It was pronounced a bad case of eczema.

"We bought a bar of Cuticura Soap and a box of Cuticura Ointment. After using a bar of Cuticura Soap and about two boxes of Ointment, baby was healed." (Signed) Mrs. Moses Zimmerman, Mineral, Ill.

Prevent further trouble by using Cuticura Soap for the toilet.

For Free Sample Each by Return Mail address post-card: "Cuticura, Dept. R, Boston." Sold everywhere.

PAIGE

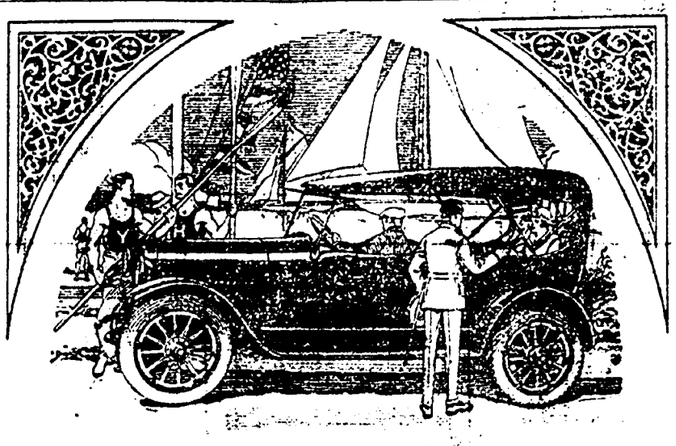

PAIGE

The Most Beautiful Car in America

YOU may be one of the thousands of people who have planned to buy a Paige Linwood "Six-39" this spring. If so let us suggest that you place your order immediately.

There is a tremendous demand for these beautiful five-passenger models. Orders are pouring into the factory from all sections of the country, and it is a foregone conclusion that our "Linwood" production will fall far short of the demand.

Then, also, remember that the cost of manufacturing materials is steadily advancing. Each day it becomes more difficult—and consequently more expensive—to secure the steel, aluminum, copper and brass that are found in a car like the "Linwood."

Right now, you can buy one of these cars for $1175. If you delay the matter too long, you may have to pay considerably more. Or, as we said in the beginning, it may be impossible to secure early delivery on a Linwood *at any price*.

Stratford	"Six-51"	seven-passenger,	$1495 f. o. b. Detroit
Fairfield	"Six-46"	seven-passenger,	$1375 f. o. b. Detroit
Linwood	"Six-39"	five-passenger,	$1175 f. o. b. Detroit
Brocklands	"Six-51"	four-passenger	$1695 f. o. b. Detroit
Dartmoor	"Six-39"	2 or 3-passenger,	$1175 f. o. b. Detroit
Limousine	"Six-51"	seven-passenger	$2750 f. o. b. Detroit
Sedan	"Six-51"	seven-passenger,	$2350 f. o. b. Detroit
Sedan	"Six-39"	five-passenger,	$1775 f. o. b. Detroit
Town Car	"Six-51"	seven-passenger,	$2750 f. o. b. Detroit

Paige-Detroit Motor Car Company, Detroit, Mich.

Cannon Motor Sales Co.
Strauss Building Bismarck, N. D.

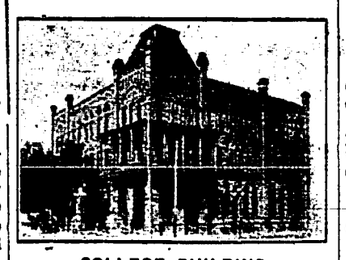

COLLEGE BUILDING

WANTED

Stenographers and Bookkeepers

We have several calls for High-class clerical help—help that can command Big Pay.

If you are not satisfied with your present earning power, let us tell you what we have done for hundreds of others. Write

G. M. LANGUM, Pres.

BISMARCK Business College

Bismarck . North Dakota

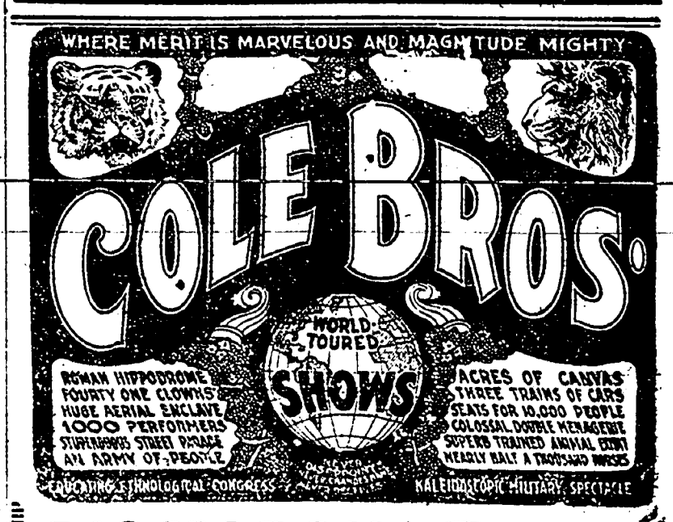

BISMARCK TUESDAY, May 29

NewspaperARCHIVE® NewspaperARCHIVE®

FRAZIER ADVISES SHERIFFS TO GET READY FOR DRAFT

Chief Executive Tells Officers of Necessity for Prompt and Efficient Action

Governor Frazier today mailed the sheriff of every county in North Dakota a circular letter calling attention to the necessity of immediately preparing for registration.

The letter says: "The sheriff, county auditor and county physician will constitute the county registration board, of which the sheriff will be chairman It will be the duty of the board to appoint a registrar in each voting precinct in the county and to see that proper places are provided in which to hold the registration.

Change in Regulations.

"The war department has ordered a change in the regulations for the registration of the sick and of persons who expect to be absent from their home counties on registration day. The tentative regulations furnished you prescribed that such persons report to the county clerks (we hold this to mean county auditors) on the sixth day after the president's proclamation, for instructions as to how they may register.

"Since the local authorities now have cards, there is no reason why such persons should wait until the sixth day, and the president's proclamation will direct them to report at once.

All Must Register.

"It is important that every man from the ages of 21 to 30, both inclusive, shall register. You have authority to ask for assistance from any county, city or township official or of any citizen. I am confident that every loyal citizen of North Dakota is willing to co-operate in making registration day a success, and that they will show their patriotism by giving every assistance possible.

"The government does not want the people to feel that this is a forced draft, but that it is the fairest method that could be devised of raising an army and apportioning the number of men from each state according to its population."

Silverware for June Brides

From Knowles & Haney's of course. You are invited to see a superb line of elegant silver articles, just the kind that will prove acceptable as wedding gifts.

Our silver display should be of interest to you if you are considering a gift for the June Bride.

The assurance of Quality is in the name.

Knowles & Haney

Jewelers and Importers of Diamonds

BISMARCK, N. D.

P. S.—See our window display.

GRAIN MARKETS

MINNEAPOLIS.

No. 1 hard	323½@328½
No. 1 northern	313½@318½
No. 1 northern choice	323½@326½
No. 2 northern	303½@313½
No. 3 wheat	288½@303½
No. 2 hard Mont	313½@318½
No. 1 durum	285 @287
No. 2 durum	280 @285
No. 3 yellow corn	163½@165½
No. 3 yellow corn to arr	160½@162½
Corn, other grades	153 @165
No. 4 yellow corn to arr	159½@161½
No. 2 white Mont	73½@ 74½
No. 3 white oats	68½@ 70½
No. 3 white oats to arr	67½@ 69½
No. 4 white oats	68 @ 70
Barley	110 @142
Barley, choice	142 @148
Rye	233 @235
Rye to arr	233 @235
Flax	340 @346
Flax to arr	340 @345
May	319
July	268½
September	209

Close 12.15 p. m.

DULUTH.

May	319
July	274
No. 1 hard on trk	320
No. 1 northern on trk	319
No. 2 northern on trk	314
No. 3 northern on trk	294 @301
No. 1 northern to arr	319
No. 1 spot durum	290
No. 2 spot durum	289 @285
No. 1 spot durum to arr	290
May	290
July	265
Oats on trk	69⅝@ 71⅝
Rye on trk	226 @228
Barley on trk	140 @150
Flax on trk and to arr	345
May	345
July to arr	345
May	345
July	343
September	328
October	310

Close 1:10 p. m.

CATTLE MARKETS

ST. PAUL.

HOGS—Receipts, 1,300. Market, steady. Range, $15.70 to $15.85; bulk, $15.75 to $15.80.

CATTLE—Receipts, 300. Killers, steady. Steers, $6.50 to $12.50; cows and heifers, $8.00 to $11.00; calves, $5.50 to $13.25; stockers and feeders, steady, at $5.00 to $10.00.

SHEEP—Receipts, 5. Market, steady. Lambs, $9.00 to $15.00; wethers, $9.00 to $12.75; ewes, $6.50 to $12.50.

CHICAGO.

HOGS—Receipts, 7,000. Market, strong. Bulk, $15.90 to $16.35; light, $15.15 to $16.30; mixed, $15.70 to $16.45; heavy, $15.70 to $16.40; rough, $15.70 to $15.85; pigs, $10.50 to $14.50

CATTLE—Receipts, 600. Market, steady. Native beef steers, $9.60 to $13.60; stockers and feeders, $7.60 to $10.40; cows and heifers, $6.65 to $11.60; calves, $10.00 to $14.75.

SHEEP—Receipts, 1,000. Market, steady. Wethers, $12.75 to $15.75; lambs, $15.75 to $20.40.

NORTH DAKOTA MEN PLEDGE M'ADOO AID

(Continued from Page One)

hands when they are needed," he said.

Rain Helps Some.

"The rain we had last night will be worth millions to North Dakota and hundreds of thousands to the war," said Charles P. Goodwin, a stock man of Fairmount, Minn., who returned from North Dakota today in time to take part in the reception to Secretary McAdoo.

"It rained clear across the state yesterday, and the farmers were delighted," continued Mr. Goodwin. "North Dakota farmers are putting in bigger crops than ever and they are buying blooded cattle to stock their farms. Their contribution to the food supply this year will be enormous and they are preparing to supply food and horse power for years to come. Farmers have bought no fewer than 50 draft stallions during the last week. We will need all the horses we can raise during and after the war and they know it. They must have horses on the farms. The people up there are doing their bit and doing it well."

Big Reception.

The northwest celebrated Liberty Loan day beginning this morning with a parade here, which served as a welcome to Secretary of the Treasury William T. McAdoo, who visited St. Paul and Minneapolis on his tour in behalf of the sale of this section's quota of the $7,500,000,000 war loan.

A committee of 500 members, with representatives from the Dakotas, Iowa, Wisconsin and Montana, met the secretary

Secretary McAdoo was to give several talks while in the twin cities. Among the subjects he was expected to speak on was that of federal control of marketing and terminal facilities, a topic considered of vital interest to farmers of this territory, and also on the service of the Federal Farm Loan bank.

The secretary planned to show how the money invested in the Liberty Loan would remain in communities where the bonds were bought and would be used in the purchase of supplies in those communities.

Other speakers on the program are Governor Burnquist of Minnesota, Archbishop Ireland of St Paul and George E. Vincent, retiring president of the University of Minnesota.

E G. Quamme, president of the Federal Land bank here accompanied the secretary from Milwaukee

The parade this afternoon was to be reviewed by Secretary McAdoo, his son, who has enlisted in the navy; Governors Frazier of North Dakota, Stewart of Montana, Harding of Iowa, Norbeck of South Dakota and Philipp of Wisconsin, together with their staffs and other prominent men

GERMAN PRESS NOTE ENTRY OF UNITED STATES

Amsterdam, May 19 —All the German papers print the news of the arrival of the American destroyer flotilla in European waters. Under a single headline the Lokal Anzeiger heads the item: "Now the Americans!"

DADDY LONG LEGS "COMES BACK" AND PLEASES BISMARCK

A well balanced cast presented "Daddy Long-Legs" to a good-sized audience at the Auditorium last evening The various characters which go to make up this fascinating love story were given a fine interpretation by the Henry Miller company. Although it is hard to think of Daddy Long-Legs being played without Ruth Chatterton as Judy, yet Frances Carson gave a pleasing interpretation to the role of the little orphaned girl.

George Allison made a splendid Jervis Pendleton, Judy's benefactor. These two leading players were given good support by the other members of the cast. The group of orphan children gave a realistic touch to the first act.

Members of Co. A were guests of Manager E. H. L. Vesperman last night, and in their honor the orchestra played the national anthem before the rise of the curtain.

Fatty Arbuckle in "The Butcher Boy," a two reel comedy at the Bismarck theater tonight.

COMMITTEE MEETS AND MAKES PLANS FOR WAR Y DRIVE

Sermons in Bismarck Churches Will Usher in Big Campaign Tomorrow

A plan for Bismarck's big drive for its Y. M. C. A. war fund was mapped out at a noon luncheon today of the committee named by President H. P Goddard of the Commercial club. O. N. Dunham, H. H. Steele, W. L. Nuessle, C L. Young, H. P. Goddard, H. F. O'Hare, G. L. Price, Bruce E. Jackson, Frank S. Henry, L. K. Thompson, F. L. Shuman, O. W. Roberts and R. F. Marquis are the men who will assume the responsibility of raising the $1,200 apportioned to Bismarck before the week closes.

The work of the Y. M. C. A. in war will receive attention in sermons by Rev. H. C. Postlethwaite at the First Presbyterian church, Rev. W. J. Hutcheson at the McCabe Methodist Episcopal, Rev. Bruce E. Jackson at the First Baptist and by other pastors tomorrow, and the drive for 120 subscriptions in units of $10 will begin bright and early Monday morning

GERMAN SUBMARINE SEIZES NORWEGIAN STEAMER HARUM

Christiania, May 19.The Norwegian steamship Thorum has been seized by German submarines inside the four mile limit which Norway always has claimed as the boundary of Norwegian territorial waters, and a serious diplomatic conflict may result. The Thorum was chartered by the government to carry forage to northern Norway, where there is a seed famine. A Norwegian destroyer attempted to prevent the seizure, but did not use its guns, as the submarine was outside the four mile limit.

WILL RELEASE VESSEL.

London, May 19.—The Tidens Tegn, a Christiania newspaper, as quoted in a dispatch from Copenhagen, says the Norwegian government has expressed the expectation to Germany that the steamship Thorum will be released.

FUNERAL FOR ACCIDENT VICTIM HELD TOMORROW

Funeral services for the late Ruth McVey, who was crushed to death between two cars in the Northern Pacific yards Thursday evening, will be held at 2:30 tomorrow afternon from Webb's undertaking rooms. Rev. H. C. Postlethwaite, pastor of the First Presbyterian church, will officiate and interment will be made in Fairview cemetery. Mrs. John Westwell, mother of the accident victim, arrived in the city yesterday afternoon from Dunn Center.

DISTRICT JUDGE TO FORT SHERIDAN FOR MILITARY SERVICE

Moorhead, Minn., May 19.—C. A. Nye, Moorhead, Judge of the Seventh district, was ordered today to Fort Sheridan for active military service. He is a Plattsburg man.

Fatty Arbuckle in "The Butcher Boy," a two reel comedy at the Bismarck theater tonight.

SUPREME COURT HAS SUIT AGAINST FARGO EQUITY PUBLICATION

Former Attorney General T. F. McCue's claim for $50,000 damages for unkind things alleged to have been said about him by the Co-operators' Herald now is in the hands of the North Dakota supreme court, arguments having been completed late yesterday afternoon. A debate between Judge Lauder, of counsel, and Justice Robinson enlivened the proceedings

SUCCESSFUL CONVENTION CLOSES AT COURTENAY

Courtenay, N D. May 19.—The biggest convention ever conducted in this district, the annual Stutsman County Sunday School convention was brought to a successful close here this week. Officers have been elected as follows:

President, Rev. C. A. Armstrong, Kensal; secretary, F. A. Young, Courtenay; treasurer, Roy Wolfer, Jamestown; vice president, Pingree district, Mrs. John Leopoldt; vice president, Jamestown district, Dr. P. E. Shepard; vice president, Medina district, Rev. Ruth Alice Palmer.

Fatty Arbuckle in "The Butcher Boy," a two reel comedy at the Bismarck theater tonight.

Rain Maker Stingy With Wares Friday

A modicum of rain fell in North Dakota yesterday. Bismarck didn't get enough of it to register. Fargo got .03 of an inch; Wahpeton, .19; Lisbon, .22. Northern Iowa and southern Minnesota had a good old, fashioned drencher. We may have a shower tomorrow, advises Meterologist Roberts, but 'twill be a light one. Only lawns and gardens need rain. Farm crops are in good shape yet.

LOTS SELL WELL

Jamestown, N. D., May 19.—Residence park, a new addition north of Jamestown, has leaped into prominence and popularity over night. Over 100 lots were sold in that section yesterday

An Unparalleled Business Opportunity for a Big Business Man

The Service Motor Truck dealership everywhere is proving a money-making proposition unprecedented in the motor truck industry.

This is because Service Motor Trucks dominate the field in performance in every kind of work. Big users of motor trucks everywhere have recognized this dominance and are purchasing Service Motor Trucks in fleets.

The Service Motor Truck local dealership is available at present and offers an unprecedented business opportunity for some man or group of men qualified to meet the requirements of a proposition of this magnitude. The same good, sound business judgment and vigor that can bring to a successful issue any other business, applied to the Service Motor Truck dealership can, without question, make this proposition one of the most profitable and successful business enterprises in this locality.

If you are in a position to take advantage of this opportunity write us today. Our representative will visit Bismarck and take the proposition up with you in person. Write

Service Motor Truck Company
Main Office and Factory: Wabash, Ind.

FOR SALE

Store and apartment building.
Residential lots on small monthly payments.

FOR RENT

Front flat, three rooms and bath.
Cottage, five rooms and bath.
Store and basement, 25 x 100.

A. VAN HORN

209 7th Street Phone 305

LINCOLN ADDITION

Situated South of the Northern Pacific tracks and east of 13th and 16th Streets, is less than three-fourths of a mile from the center of the city

There is no better soil anywhere for gardening, and our tracts of from two acres up will give you plenty of room for a home, a fine garden and other purposes. A two-acre tract is practically the same size as a city block.

Our Prices Will be Less Than Half Asked for Adjoining Property; Our Terms Will be Very Liberal, and This Is Absolutely the Best Proposition of Its Kind Ever Offered to the People of Bismarck

Messrs. H. F. O'Hare and Frank E. Heddon will have charge of the sale of these tracts for us and will gladly show them to inquirers at any time.

The Tracts Will Be Placed on Sale Monday, May 21st

F. E. YOUNG REAL ESTATE CO.

First National Bank Building SOLE AGENTS Phone 78

NEWSPAPER ARCHIVE® NEWSPAPER ARCHIVE®

THE TRIBUNE

Entered at the Postoffice, Bismarck, N. D., as Second Class Matter.

ISSUED EVERY DAY EXCEPT SUNDAY

SUBSCRIPTION RATES PAYABLE IN ADVANCE

Daily, by mail or carrier, per month	$ .50
Daily, by mail, one year in North Dakota	4.00
Daily, by mail outside of North Dakota, one year	6.00
Daily, by mail outside of North Dakota, three months	1.50
Daily, by mail in North Dakota three months	1.25
Weekly, by mail, per year	1.50

Member Audit Bureau of Circulations

THE STATE'S OLDEST NEWSPAPER (Established 1873)

WEATHER REPORT

For 24 hours ending at noon May 19

Temperature at 7:00 a m	42
Temperature at noon	61
Highest yesterday	81
Lowest yesterday	40
Lowest last night	38
Precipitation	Trace
Highest wind velocity	20—N

Forecast.

For North Dakota Fair tonight; Sunday partly cloudy, with probably showers in west portion and warmer in east portion.

	Lowest Temperatures
Fargo	40
Williston	42
Grand Forks	36
Pierre	50
St. Paul	60
Winnipeg	38
Helena	44
Chicago	56
Swift Current	38
Kansas City	70
San Francisco	48

ORRIS W. ROBERTS, Meteorologist.

A hearth is no hearth unless a woman sit by it—Jefferies

GRAND FORKS WATER.

The Tribune has before it a copy of the Grand Forks Herald for Friday, May 18, containing a full page of official city proceedings Particularly interesting is the report of the supervisor of the water filter He reports finding evidence of sewage bacteria in all specimens of raw water and in two specimens of filtered water

This right under the nose of Dr Cox, head of the health laboratory of the state university, who has been sending in maligning reports upon Bismarck's water, which in its raw state is better than the Red river in its filtered state.

Continuing, the supervisor of the filter says, and we hope Dr. Cox and all the other "bacteria specialists" at the Grand Forks institution of learning will read this report:

"Attention is called to the fact that the water during the past month has been a difficult one to treat, as is usually the case during the period just after the ice goes out of the river."

It will be noted that Langer, Cox, et al, timed their attack against the Missouri river water following one of the greatest floods and just as the ice was leaving the river. This was done by Dr Cox at a time when the Grand Forks water supply, upon the admission of the supervisor of the filter, was extremely hard to treat.

There is nothing on record to show that Dr. Cox and his minions tried to shut the water off at Grand Forks. There was no bruiting abroad of the condition of the water in the University town.

When will the learned "experts" treat all portions of the state fairly?

We commend the report of the Grand Forks supervisor to the state health board and to the state health laboratory

It is to laugh!

Hell is both sides of the tomb, and a devil may be respectable and wear good clothes —Parkhurst

BUY BABY A BOND.

Buy a Bond for Baby!

There you have the Three B's of Joy Little Jimmy or Jane is now tiny, but 15 years from now will be at an age where money will be useful, maybe needed.

Uncle Sam has offered to the American people a $2,000,000,000 Liberty Bond issue These bonds will help pay for the great war for world freedom. If you Buy a Bond for Baby you will be doing two good things—helping America win the war and giving Baby a stake in life

At compound interest Baby will have $161 82 at the end of 15 years, figuring on 3 per cent compound interest If your bank pays a higher rate Baby will, of course, have more.

In case of necessity Baby's Bond can be sold at any time If the government does not wish to take up the bonds at the end of 15 years it may let them run for 15 years more, in which case Baby's Bond will continue to accumulate interest

Here is what Baby will have if you buy a $100 bond, deposit it in a bank and allow the interest to accumulate at compound rates at 3 per cent for 15 years $3 50 end of first year, $3.61 end of second, $7 32 end of third, $11.14 end of fourth, $15.08 end of fifth, $19.14 end of sixth, $23.32 end of seventh, $27 62 end of eighth, $32 26 end of ninth, $36.83 end of tenth, $41 53 end of eleventh, $46 38 end of twelfth, $51 38 end of thirteenth, $56 52 end of fourteenth, $61 82 end of fifteenth.

And this, added to the face value of the bond, makes the total wealth to the credit of Baby $161 82

Buy a Bond for Baby—a Liberty Bond Make baby a little patriot and a little banker

"Food skunks" is what Herbert Hoover calls the speculators Righto!

RECENT LOSSES.

America has been sorely stricken in this year of its Great Adventure

The fates work strangely, with nations as with men

In the hour of America's greatest need for men of force and intellect some of her greatest have been taken by the ever-reaching hand of death

The list is along one.

Joseph H. Choate is the latest to go. He has been taken from the ranks of great American diplomats

There was Foraker—"Fire Alarm Joe" Foraker—taken almost within the fortnight, from the ranks of our statesmen and politicians.

Our naval and military strength has been sorely stricken, too. Who did not feel a pang of regret when the word came that "Fighting Fred" Funston had died? And who did not share the nation's sorrow when Admiral Dewey was called to the Great Beyond? National heroes were these—tried and true servants of America; men not easy to replace.

Added to the list is that hero of all boydom, William F Cody, fine old "Buffalo Bill" of bygone frontier days—days typical of America and filled with deeds of bravery and human service.

Inscrutable are the ways that are worked out in the Great Scheme of Things

But, deeply as America mourns those who have gone and whose deaths have left an impress on almost every walk of national life, America's great pride is that younger men will arise to carry on the work they left

We mourn, but we do not pause; we are touched, but do not falter We go on, with the boundless energy and will of a great and strong nation.

What a great country is America! It can lose much and still have more than any other land!

Each man is a hero and an oracle to somebody, and to that person whatever he says has an enhanced value. —Carlyle

LIBERTY LOAN.

Some wizard may invent a way to beat the submarine, but wizardry is not going to win the war for America.

There isn't going to be any hocus pocus business about what we've got on our hands.

It's going to be just plain old plugging away, everybody doing his best, that will win.

We've laid our plans for raising the army we're going to need.

Now we've got to back up the army; we've got to keep it outfitted fed and supplied with guns and ammunition.

That takes money—loads of money.

For the first of this money a bond issue has been voted by Congress Bonds are on sale now.

These bonds can be had at any bank They draw three and one-half per cent interest. They come in denominations of as low as $50. You can get them either for one lump payment, or on the installment plan.

You pay 2 per cent on application, 18 per cent June 28, 20 per cent July 30, 30 per cent August 15, and 30 per cent August 30. That is the installment plan

You are not giving Uncle Sam anything. You are just loaning him a little money at good interest, on security that is the best in the world. And you won't have to pay taxes on it

Your bond is marketable at any time You can sell it any day you please

It is up to the American people to buy these bonds and to buy them quick. Wall street isn't going to buy these bonds. It can't. The money has got to come from the people and that's you!

You'll be saving money for yourself, making it earn something for you and helping your country and your fight with one stroke.

Every American owes his country a debt that he can never over-pay, but every American can do a little toward paying by buying a Liberty Bond today

In consequence of the Russian revolution, the Emir of Bokhara has granted important civil reforms and liberated political prisoners. Probably the only way he could get his name in the paper

Greeks of Saloniki have begun publicly yelling, "Down with the King!" Another royal 'head who would be wise to buy himself a self-starter!

As Easy to Change as a $5 Bill

U. C. T. TEAM TO GIVE KIRK KOLTS TRYOUT SUNDAY

First Skirmish of Season for Bismarck Regulars Scheduled for Tomorrow

Captain Jack Oberg's Umpire Chasers will give Kirk's Kolts their initial try-out of the season in a game called for 3 o'clock tomorrow afternoon on the city diamand. No admission fee will be charged, but an opportunity will be offered fans to contribute as much as they please to the benefit of the Bismarck Red Cross fund.

Five of Kirk's last season's men have reported to date. These are Peacock, backstop; Frankenhoff, first sacker; Elder, at short, and Christiansson and Goldrick, mound decorators. Pyke, a San Diego wonder whom Goldrick picked up at Denver while trying out for the Western league, is a new addition to the team, and Dahms, who held down the initial bag for Hereid last year, and Mead, an outfielder who worked with the locals for a while last spring, are expected to report in a day or two.

Collins, one of the strong men of last year's aggregation, is making good with La Crosse in the Central league, and Shanley, the 1916 second-sacker, has signed a good contract with Denver in the Western. Flannigan, who capered in the outer field last year, can't be located. 'Tis thought he's still chasing a long one.

Real Game

A real game is promised tomorrow Oberg had his pill-busters out for practice this afternoon, and they showed regular form. His line-up includes many old-time university and professional stars who have lost none of their former cunning. The team will stack up tomorrow as follows: Collar, c; Oberg, p; Solis, 1b; Whitlock, 2b; Manning, 3b; Stasek, ss; Field, rf; Zimmerman, cf; Neher, lf.

Bunny Bonnell will coach the Travelers; P. H. Throdahl will impire strikes and balls; and Felix Ulman will chase the bases. Tiedman and Hanselman are general utility men for the Obergers.

The public is invited to see a good exhibition and to get a line on the bunch that is to represent the capital city in the great national game this season.

• • •

BACK FROM NORTH TRIP.—

O. K. Olson and Chris Fossum came in yesterday from the North Soo trip, which they made a la Henry.

• • •

NEW USE FOR GOAT.—

O. C. Thomas of Noyes Bros. & Cutler a few days ago borrowed a goat and cart from some little tots at New Rockford and covered that city in a most satisfactory manner. He is seriously thinking of asking the house to furnish him with one of the rigs.

• • •

TO SANISH.—

"Master" Joe Healow acted as pilot for an auto party of order getters who made the Sanish territory this week.

• • •

TO FORT YATES.—

Capt. Jack Oberg of the Umpire Chasing Tortoises and J. W. McLean, of Murray & McLean, set out by automobile yesterday for Fort Yates.

• • •

GOES IN TO FACTORY.—

E. C. Clayton, who represents the National Biscuit Co. in the Bismarck territory, left last evening for Minneapolis, where he will pay one of his periodical visits to the factory.

• • •

MAY WAIT DRAFT.—

A number of Bismarck travelers between the ages of 21 and 30, inclusive, are debating the advisability of remaining in a day or two next week, awaiting the president's proclamation, in order that they may register promptly.

BEST MAN; NOT GROOM.—

Travelers returning from the west report that while the North Coast Limited conductor referred to in a recent special was the best man in the famous high-speed wedding party, another boy got the bride. The happy groom was Jay Dell Gleason and the bride was Miss Blanche Lowry, both prominent in Big Timber social circles. Rev. I. G. Norfleet, formerly of Big Timber, but recently removed to a charge at Flasher, performed the ceremony in a Pullman compartment just as the train pulled into Livingston, Mont., and the bride and groom scurried to a southbound train, leaving in their wake a pack of disgruntled friends who had followed them to Livingston to see the fun. The North Coast Limited conductor attended the groom, and the bride's sister was maid of honor.

• • •

TRAVELERS REJOICING.—

Bismarck travelers who make eastern territory are rejoiced to learn that the Midland Continental has just contracted for a snow-plow, weighing 85,000 pounds or thereabout. 'Tis a trifle out of season, but it goes to show that the Midland's heart is in the right place.

DOINGS OF THE DUFFS. By Allman

THAT WAS NEAR ENOUGH TO SATISFY WILBUR

Saturday Evening Letter

By Justice J. E. Robinson

I have just received 34 N. D. reports. It contains 720 pages and reports 65 decisions of the supreme court. The book shows no regard for public economy and the expense of booking and publishing the decisions, and the same is true of the reporting system. In the first case the reporter gives two and one-half pages to a copy of his own brief, containing a multitude of cases and vainly trying to show that the Court may not reinstate an action which it has dismissed.

In the second case the head-note or syllabus covers three pages and the decision with the briefs covers 32 pages, and several whole pages are given to the citation of a table of cases which are promiscuously thrown together and which really serve no purpose only as book padding. It really looks as if someone had a stand-in with the book makers or had no just sense of public economy.

A head-note, or what they call a syllabus, of a decision should never cover more than one page. Its purpose is to show at a glance the leading points or topics of the decision, and not to duplicate the decision. The space given to a lawyer's brief should not exceed one page—and the decision— it should be a concise and lucid statement of the case and the law governing it, only that and nothing more. If a judge desires to write and publish a general commentary on the law, he should do it at his own expense.

The third case reported covers 19 pages, including five pages given to a table of cases. We must try to stop that system of reporting.

According to the Docket of the West Publishing company, based on a count of the average number of words in the decisions of the several state courts, the longest decisions are given in North Dakota. That is a sorry compliment to our Supreme Court. It shows, as the fact is, that the decisions consist largely of mere stuffing in the form of quotations and citations. For a judge to say to his stenographer: Copy the complaint, this document, and this testimony, is much easier than it is for him to give a concise and terse statement of the same. Hence the long decision is no compliment

Vol. 237 U. S. Supreme Court Reports (1914), contains 750 pages and 123 decisions, which shows those decisions are only about half the length of our Supreme Court decisions, though the cases are all vastly more important. In the U. S. Reports there is no head-note or syllabus covering more than one page, and the average length is less than half a page. In the early U. S. Reports the head-notes are still shorter and some of them do not exceed three lines. Here is a head-note and decision in which the Court has not yet concurred.

Rhoads v. National Bank and Newberry.

Head-note—In a suit for malicious prosecution it is well to remember the terms, malice and maliciously import a wish to vex, annoy or injure another person or an intent to do a wrongful act, established either by proof or presumption of law. Good faith or fool innocence does not justify a wrongful act.

Robinson, J.: This is an appeal from a judgment against the plaintiff in an action to recover for malicious prosecution. (Here we omit a short statement of the facts.)

The defense was that the warrant was sworn out in good faith and on the advice of the state's attorney. However, it does not appear that the states attorney was fully advised that the mortgage debt had been reduced from $1,315 to $40.60, and that the car across the street from the bank was ample security for the small balance, and that the car in possession of Olson at Medina was worth ten times the balance. These were matters of the utmost importance, because the security was so ample and so accessible there was no possible reason for thinking that Rhoads had taken his car to Iowa to defraud the bank. If the car had been completely destroyed, the security would have been good for ten times the sum due the bank. Hence, there was no excuse for the criminal prosecution.

The purpose of a mortgage and of statutes relating to chattel mortgages is to secure the payment of an honest debt and not to make it dangerous for a person to use his property. The automobile is made and used for rapid transit and for long drives, and its value would be greatly impaired if there were any danger in crossing state and county lines.

In this case there was not a fair trial. The record shows several gross errors manifestly prejudicial to the plaintiff. In the charge of the Court it is said:

Gentlemen: The plaintiff must prove to your satisfaction by a fair preponderance of evidence:

(1) That a criminal prosecution was instituted against the plaintiff.

(2) That the defendants in this action instituted or procured the institution of the prosecution.

(3) That said criminal prosecution was terminated by an acquittal or a discharge of the plaintiff before the commencement of the action.

These matters were all proven by record evidence and were not in dispute. Hence, there was no reason for submitting them as matters in dispute.

Then it was said by the Court:

I charge that if the plaintiff is guilty of the offense which was charged against him, that is a complete defense.

Now, that was error of the grossest kind. The plaintiff was not on trial for any offense and there was no evidence whatever to show that he was guilty. On the contrary, the evidence showed clearly that there never was any reason for thinking him guilty.

Then Mr. Craven, the state's attorney, was sworn and against objection he was permitted to answer a question concerning his belief as to the probable guilt of Rhoads when the warrant was issued. His answer was: "I believed it then and I still do." And thus the belief of the prosecuting attorney was thrown into the scale against Rhoads. The error was about as gross as if the judge himself had given similar testimony.

Then the Court received in evidence the original summons and complaint in this action, with a notice of an excessive lien claimed by the attorneys. The only purpose of that was to prejudice the jury and the same is true of all the other testimony regarding one Maloney and his checks and his conduct.

The Court also erred in admitting in evidence the made-up record of the justice of the peace, which was in effect that while he found the defendant not guilty, he thought him guilty.

In a suit for malicious prosecution it was well to remember the terms, malice and maliciously, import a wish to vex, annoy or injure another person or an intent to do a wrongful act, established either by proof or presumption of law. (Comp. Laws, Sec. 10360.) Good faith or fool innocence does not justify a wrongful act.

Every person is bound to abstain from injuring the person or property of another or infringing upon any of his rights. (Comp. Laws, Sec. 5,942.) 26 Cyc.

Judgment reversed and new trial ordered.

May 3, 1917.

MANDAN NEWS

Returns From Visit—Mrs. C. Nelson, mother of Roadmaster C. F. Nelson, returned home yesterday morning on No. 4, after having spent two weeks visiting with her son in Livingston, Mont.

• • •

Mrs. Thompson Here—Mrs. W. M. Thompson of Bismarck, formerly of Mandan, was in the city yesterday, a guest of friends.

• • •

N. P. Park Seeded—The seeding of the Northern garden park was completed last evening and is one of the largest park gardens on the system.

• • •

Saw Accident—Mrs. William McDonald of Mandan was in Bismarck on Thursday evening and saw the terrible accident which resulted in Miss McVey losing her life when she was caught between the couplings of two box cars.

• • •

Daughter Ill—Mrs. John K. Porter was called to Grand Forks yesterday on account of the illness of her daughter, Miss Cecile, who is a student in the university.

Fatty Arbuckle in "The Butcher Boy," a two reel comedy at the Bismarck theater tonight.

AUTOMOBILE COLLISION.

George Langworthy of Seventh St was badly bruised and jarred, but escaped with no broken bones when an automobile crashed into the rear end of his car last evening.

HORSE-STEALING RING SUSPECTED ON SIOUX INDIAN RESERVATION

Joseph Couture, the third suspect to be arraigned in an alleged horse-stealing ring which has operated in the Standing Rock reservation on both sides of the state line, is on trial in the United States district court today on a charge of larceny.

Harry Eyelash, arraigned earlier this week on the same charge, pleaded guilty, as did Joseph Horncloud, ten days ago. A fourth suspect is said to be under arrest in South Dakota. Horses have been disappearing from the reservation in one state, to show up later on the other side of the line. Whether there exists an organization remains to be proven.

Norton Not Guilty.

Charles Norton, charged with slashing United States mail sacks at the Soo station in Bismarck, was found not guilty by a jury yesterday.

Both of John P. Franz's suits against the Chicago, Milwaukee & St. Paul are now out of court, case No. 2 having been settled and withdrawn yesterday. Franz, who lost a leg at Regent, came into court with two separate suits and two distinct sets of attorneys, and some time was occupied in straightening out the lawyers' end of the litigation.

The case of R. A. Scott versus the Northern Pacific has been continued over to the next term of court by stipulation. H. W. J. Jones versus Charles E. Glasspoole, a Stark county action, was settled out of court yesterday and dismissed.

Case Goes Over—Hearing on an application from State's Attorney McCurdy for an injunction against Otto Reimer, proprietor of the "Halfway" house southwest of the city, was continued until next week by Judge Nuessle in district court today.

CHICHESTER S PILLS
THE DIAMOND BRAND.
Ladies! Ask your Druggist for Chi-ches-ter's Diamond Brand Pills in Red and Gold metallic boxes, sealed with Blue Ribbon. Take no other. Buy of your Druggist. Ask for CHI-CHES-TER'S DIAMOND BRAND PILLS, for 25 years known as Best, Safest, Always Reliable
SOLD BY DRUGGISTS EVERYWHERE

NEWSPAPER ARCHIVE® NEWSPAPER ARCHIVE®

SOCIETY

Federation of Clubs Pledges to Aid in All Red Cross Work

The City Federation of Women's Clubs, at a meeting Friday afternoon, in the Commercial club rooms, voted to become members of the Red Cross chapter. It was also unanimously decided to assist in the preparation of the 14 boxes which will go to equip the Bismarck Red Cross hospital corps.

Reports were given by the chairmen of the various committees in charge of the capital city Baby week. The reports were most satisfactory.

Food conservation was discussed. Mrs. W. H. Bodenstab was named chairman of a committe to arrange a demonstration and lecture on canning fruits and vegetables. Miss Mary McDonald of the extension department of the Agricultural college will have charge of the demonstrations.

Outing at Burnt Creek.

Pupils of the eighth grade of St. Mary's school enjoyed an outing Thursday at Burnt creek. The class was chaperoned by one of the teachers. The day was spent in various games and a picnic lunch was served

* * *

Class Holds Outing.

The class of boys of the First Presbyterian church, taught by Miss Bessie Keenan, held an outing today near the Missouri river bridge. Two big feeds were served and games formed the amusements. Miss Keenan was assisted by the Misses Jennie Minder and Catherine Welch.

* * *

To Name Delegates.

Delegates to the state convention of the P. E. O. Sisterhood, which will be held in Beach, May 30-31 and June 1, will be named at a meeting of the local Sisterhood Monday evening, with Mrs. J. Maurice Martin, in Fourth street. The subject to be discussed Monday will be the "Migration of Birds."

* * *

Association to Meet.

A meeting of the Fairview Cemetery association has been called for Monday evening, at 8 o'clock, in the office of the county superintendent of public instruction at the court house. Officers for the year will be elected and plans will be completed for the summer's work Anyone interested in the unkeep of the cemetery is cordially invited to attend.

* * *

Group Holds Wiener Roast.

Members of the Wicaka Campfire group went on a long hike Friday to a point west of the Missouri river bridge, where they enjoyed a marshmallow and wiener roast. The Misses Dorothy and Louise Huber were the hostesses and Miss Meade was the chaperon. The group has arranged for a hike to Sibley Island next Friday.

* * *

Extend Thanks to Auxiliary.

Capt. Murphy, other officers and members of the Second battalion stationed at Camp Frazier are enthusiastic in their praise of the women's auxiliary to Co. A, who so generously gave a big feed at the camp Thursday night The officials and boys were afraid they did not express their appreciation enough to the women Thursday night and have asked the Tribune to help them. They also extend their hearty thanks to E. H. L Vesperman, manager of the Auditorium, who admitted the boys in uniform free last evening to witness the production of "Daddy Long-Legs."

* * *

Social a Success.

A nice sum was realized at the ice cream and strawberry festival Thursday evening in the McCabe church, given under the auspices of the fourth division of the general Ladies Aid society. An entertaining program of musical and literary numbers was presented by Miss Pauline Lobach, Miss Hazel Hutcheson, pianists; Dr. J. A. Halgren, Mrs J. A. Larson, Mr. and Mrs. C. B. Taylor, vocalists; Mrs. Melvin Hagen and Miss Catherine Densford ,readers.

* * *

For Paul Register.

Members of Dr. W. J Hutcheson's Bible class of the McCabe church went on a hike to Sibley Island today. The hike was given in honor of Paul Register, son of Mr. and Mrs. F. H. Register of Fifth street, who leaves shortly to enter the naval academy in Annapolis. Mr. Register received word the first of the week announcing his admission to the school. The Boy Scouts of the church also took a cross-country hike today with Scout Master H. S. Lobach.

* * *

For Bride-Elect.

Miss Aileen McGahan of Minot, cousin of Mr. and Mrs. E. G. Patterson of the McKenzie and fiancee of Edgar Sorenson of Bellingham, Wash., was honor guest at a charmingly appointed dinner and shower given Thursday evening by Mrs. M. T Dahlquist in the Leland hotel, Minot. Elaborate appointments featuring a color tone of pink and white were used The table held a center of pink Killarney rosse and the places were marked by the same blooms Miss McGahan, who is a bride-elect of June, was showered by many beautiful gifts.

* * *

Club Elects Officers.

At a meeting of the Child Conservation league Friday afternoon in the Will school officers for the year were elected as follows: President, Mrs Edward Bannon; vice president, H. S. Lobach; secretary, Mrs. E. H. Light; treasurer, Mrs L. L. Folsom; press reporter, Mrs W. J. Hutcheson. Dr Emma Ackerman gave a most instructive talk on "What Medical Inspection and the Visiting Nurse in Public Schools Has Accomplished." A paper giving facts to tell the child of the beauty and usefulness of a storm was read by Mrs. E. H. Light.

* * *

Personal Notes.

Mr Eaton of Oakes has arrived in the city and is the guest of his son and daughter-in-law, Mr. and Mrs. G. W. Cochrane, of Second street.

Miss Annabelle Foss, formerly superintendent of nurses at the Bismarck hospital, who has been enjoying an extended vacation with friends and relatives in Velva and Minot, has returned to the city and has enlisted in the Red Cross service. Miss Foss expects to go to France with the Bismarck hospital corps.

Mrs. A. M. Packard of Fourth street has returned from a short visit with friends in Mandan

Miss Catherine Litzenberg of Second street has concluded a week's visit with friends in Mandan.

Mrs. J. K Porter of Mandan has been called to Grand Forks by the illness of her daughter, Miss Cecile, a student at the university. Miss Porter underwent an operation for appendicitis.

Mr. and Mrs. W G. Lytle have concluded a visit here with Mr. and Mrs F. E. Packard of Seventh street. Mr. and Mrs. Lytle were on their way home to Crookston from Yakima, Wash., wher they spent the winter.

Banish Kitchen Work and Worry

and save your strength for the strenuous days of Spring and Summer when the body is making an effort to throw off the toxins of a heavy Winter diet. **Shredded Wheat Biscuit** is the best food tonic because it supplies everything the body needs with the least tax on the digestion. It is a vim-making, energy-creating food, containing all the nutritive elements in the whole wheat grain with just enough bran to keep the bowels healthy and active. Two of these Biscuits with milk make a nourishing meal at a cost of a few cents. Made at Niagara Falls, N. Y.

COMING SOON!!

AUDITORIUM

Clara Kimball Young

IN

"The Price She Paid"

FOR RENT—Nice room with large clothes closet in bungalow. All modern conveniences. No other roomers. 20 Ave B west Phone 838.

SANTAL CAPSULES MIDY

CATARRH of the BLADDER relieved in 24 HOURS

Each Capsule bears the name MIDY

Beware of counterfeits

"COZY" CAFE

514 Broadway

Sunday Will Serve a Special

TURKEY DINNER

with all the extra fixings: Cream Tomato Soup Salad Olives and Celery Turkey

Mashed Potatoes Boiled Potatoes Ice Cream and Cake

Tea 50c Coffee

You Can't Beat It---You Know You Can't So Come

514 BROADWAY

ORPHANS OF MARNE FIND MOTHERS HERE

MISS LUISITA LELAND

New York, May 19.—Boys and girls whose fathers fell at the battle of the Marne are being cared for through contributions of members of the "Fatherless Children of France," of which Miss Luisita Leland, New York society woman, is chairman.

In 14 months the organization has sent $186,000,000 to France and is seeking more members to provide for 53,000 orphans. To support an orphan costs $36 a year, which should be sent to Walter W. Price, treasurer, 111 Broadway, New York.

CITY NEWS

Federal Officer Here—Naturalizatoon officer Griffith of St. Paul is in the city on business.

Masonic Meeting—A regular meeting of Bismarck Lodge No. 5, A. F. & A. M., will be held Monday evening at 8 o'clock, in Masonic temple. Work on the M. M. degree will feature.

Names Farm—John A. Karlson, one of the first settlers of Naughton township, has registered his farm as "Outlook Vale" with the register of deeds.

Returns to Hazelton—Dr Monteith and George Lenhart, who have been in the city on business and calling on friends, have returned to their homes in Hazelton

Here From Lidgerwood—J E Melton, connected with the Lidgerwood Broadaxe, was a visitor in the city this week. He is a former resident of the capital city.

On Official Business—Sheriff J P French went to Baldwin and Arnold Friday, where he had a number of dead horses removed from the prairies.

Wilton Visitors—Among the Wilton visitors in the city Friday were Attorney Beardsley and Mr. and Mrs. J. W. Olson The last two made the trip in an automobile.

Land Man Here—H. A Mutchler of Arena, in charge of the Patterson Land company interests in this section, was in the city transacting business Friday The company seeded 7,000 acres this spring in the vicinity of Baldwin.

Son Very Ill—Chris Cleveland of Wilton, while visiting his wife Friday at the Bismarck hospital, received word of the critical illness of his son at the home in Wilton Mr. Cleveland left immediately for the bedside of his son.

Boy Scouts Hike—Scout Master Lobach this morning led his Boy Scout troop of McCabe Methodist Episcopal church in a hike to the flast south of this city, where fifteen to twenty boys enjoyed a camp dinner cooked in true ranger fashion.

To Erect New Residence—Ground has been broken for a modern residence in Third street by Mrs. Worth Lumry of Garrison. Mrs. Lumry was formerly Miss Mabel Will and the new residence will join the George Will property in the same street. The excavating work is about completed

Hospital Notes—Among the recent patients to enter the St. Alexius hospital are: Mrs. F. F. Hill, Wilton; Mrs William Stein, Mandan; Mrs Walter Daugherty, Hazelton; Dr. L. Wilson, Kildeer; Miss Anna Hebling, St. Anthony. A birth of a son to Mr. and Mrs M T Barger o fLinton has been announced by the hospital and a daughter to Mr. and Mrs. Walter Daugherty of Hazelton.

Wife Very Ill—W L. Miller, formerly advertising manager of The Tribune, writes Bismarck friends from Madison, Wis., that Mrs Miller is quite ill at the home of his parents in that city Mr Miller probably will not return to Bismarck until late in the summer In the meantime he is helping out with the advertising on The Madison State Journal

Baltimore Oriel—Court house officials have been delighted for the last week with the tuneful greetings of a pair of beautiful Baltimore oriels which have taken up their summer home in the park surrounding the county building So far as known, this is the first pair of these feathered wanderers from the far east to locate in Bismarck for many years The oriel is comparatively common as far west as Wisconsin and lower Minnesota, but seldom ventures beyond the Mississippi. Weather prophets predict a long, warm summer on the strength of the presence of these songsters

Hogue in Town—George M. Hogue of Steele was in the city this week in connection with cases involving violations of the state and federal game laws on trial in the United States district court

In Dickinson—Miss Lillian Boehkle is in Dickinson to visit over Sunday with her parents

Wattles is Here—C R Wattles of Sheyenne, deputy United States marshal, is here attending federal court

Haggart in Town—George Haggart, who is superintending work of the Haggart Construction Co. on Garrison's new water and sewer system, came in for the week-end, accompanied by Frank McGray of Garrison

No Slackers Here—There are no slackers in Burleigh county to hide behind the skirts of a new-found brides. In the last ten days but one marriage license has been issued by County Judge Bradley, and the groom in that instance was several years beyond the age limit for the first selective draft.

CHURCH NOTICES

Catholic—Father Hiltner, pastor. 8:00 a. m., first mass, English sermon; 9:15 a. m, second mass, German sermon; 10 30 a. m., high mass, English sermon, 2 00 p. m., Sunday school; 7:30 p. m, evening service and benediction.

* * *

Trinity Lutheran, Seventh street and Avenue C Rev Svore, pastor. Morning services at 11 o'clock, in the Norwegian language Evening services at 8 o'clock, in English. Sunday school at 10 o'clock a m.

* * *

Services at St George's Episcopal will be discontinued Sunday on account of the absence of the rector, Rev. George Buzzelle, who is attending the convocation in Grand Forks.

* * *

First Baptist church, Rev. Bruce E. Jackson, minister—Morning services at 10:30; Sunday school at 12 o'clock, noon; Young People's society at 7 o'cloc; evening services at 8 o'clock

* * *

First Presbyterian—Thayer and Second streets. Rev H. C Postlethwaite, minister Morning service at 10:30; theme of sermon, "Responsibility For Failure Evening service at 8 o'clock; theme, "The Worth of a Man.' The quartet will sing in the morning and the orchestra will furnish special music in the evening Sunday school at 12 o'clock, noon Christian Endeavor society at 7 o'clock; subject, 'Growing as Christ Grew." All are cordially invited to the services of the church.

* * *

McCabe Methodist Episcopal—Two blocks north of McKenzie hotel Dr W J Hutcheson pastor Morning service at 10:30 The pastor will preach a sermon on "Relation of Bismarck to the World Struggle." Dr John A. Halgren will sing "Calvary." Sunday school at 12 o'clock, noon Epworth League at 7 o'clock; subject, "Spiritual Enrichment Through Companionship." Evening service at 8 o'clock. The pastor will speak on "I, if I Be Lifted Up, Will Draw All Men Unto Me" The evening choir has arranged a special musical program. All are cordially invited to the services of the church.

CAPITOL NOTES

SECTION FOREMAN ILL—

W. J. Empting, the roadmaster and section foreman of the capital street railway, is confined to his home by illness.

FOLLOW FOR WAR—

"As soon as I can get some definite information as to what is to be done, I will call a meeting here of the National Defense council and the state efficiency commission to work out immediate plans for placing North Dakota on a war basis,' said Governor Lynn J Frazier today

WATERS HOME—

J R Waters, state examiner, is home from Montezuma, Ia Mr Water's mother passed away soon after he arrived

GOVERNOR IN ST. PAUL—

Governor Lynn J Frazier accepting invitations from T D O Brien, president of the St Paul Association of Commerce, and Governor Burnquist to attend the Liberty Loan lunch in honor of Secretary McAdoo, is in St Paul today

MORE MEN THAN JOBS—

In spite of the fears of a labor famine, applications for work are more plentiful than applications for farm help at the office of Commissioner of Agriculture and Labor John N Hagan, who is conducting a voluntary employment bureau to handle the farm labor situation in North Dakota

FOUND IT HERE—

"Now there's a real story for you," said Albert Jay Nock, New York magazine man, yesterday, as he cleaned out a local drug store's supply of a certain grade of toilet soap manufactured in France prior to the war, but whose production, as a luxury is now prohibited "You could not possibly find a cake of this soap in New York, but here is a dealer in Bismarck with a good sized stock of it It all goes to show that a New Yorker must get away from home to learn things"

Fatty Arbuckle in "The Butcher Boy," a two reel comedy at the Bismarck theater tonight

ACCIDENT CASES REJORTED AT LOCAL HOSPITALS

Edward Koepplin, a farmer of the Lahr district, is in the Bismarck hospital as a result of a plow passing over his body, fracturing a rib with an injury to the lung. He was plowing when the plow struck a rock, throwing him from the seat He was brought to the hospital by Dr Meadows of Lehr.

Alexander Quezada, a Mexican was brought to the St Alexius hospital, suffering from a fracture of the head received when he fell from a passenger train near Carrington The Mexican was stealing a ride to Montana, when he lost his hold and fell from the moving train

"LISTEN — SAYS Bobby JF YOU DON'T LIKE COMMON CORN FLAKES JUST TRY POST TOASTIES

Week-End Specials

Fresh Pineapple Sherbet
Tortone Ice Cream
(A pleasing new Ice Cream.)
Chocolate Ice Cream
Peach Ice Cream
Fresh Lime Freeze
Flora Bella Dream
Loganberry Punch

Finney's Fountain

System DRY CLEANING Phone 761

We Call and Deliver
Send Your Clothing Parcel Post
System Dry Cleaning
109 3rd St.
BISMARCK, N. D.

Newbro's Herpicide

Aids Nature and Keeps the Scalp Clean From Dandruff

Reasonable care and effort are all that are required to enable almost any woman to have good hair. When the hair falls out and is stringy, uneven, dry, brittle and generally unsightly, the condition is nearly always due to dandruff.

Before the hair will grow naturally and luxuriantly, the scale-like accumulation must be removed and the dandruff eradicated. That is what Newbro's Herpicide does. It is an aid to nature. Herpicide keeps the scalp clean, adds a softness and luster to the hair which indicates health. It not only prevents the hair from falling out but causes it to become one of woman's greatest charms.

Beautiful hair and lots of it may be the reward of every woman willing to devote a little personal effort to the use of the First and Original Germ-Remedy for Dandruff. Herpicide stops itching of the scalp. It has an exquisite odor.

You can obtain a trial size bottle and booklet telling all about the hair by sending ten cents in postage or silver to The Herpicide Co., Dept. S, Detroit, Mich.

Your dealer sells Herpicide in two sizes, 50 cents and $1.00, and guarantees satisfactory results or money refunded. Insist upon having genuine Herpicide and not some "off brand" said to be "just as good" preparation. The substitute costs you just as much as the real article. Why take chances?

Herpicide applications obtained at the better barber shops and hair dressing parlors.

Rheumatism Should Be Nipped In The Bud

Rheumatism in its early stages may delude you into believing that it is a disease of a purely local and temporary nature. Beyond a slight numbness of the limbs and pains in the joints or back, there may be no outward indications of it, but if you do not heed these warnings, or if you rely upon liniments to cure you, it will grow rapidly worse until you have Rheumatism in its most violent form.

These symptoms, mild in the beginning but growing steadily worse, indicate that your blood is impregnated with Uric Acid, which, if not eradicated, will contaminate your entire system. The results will be racking pains in the joints, muscles and limbs, chronic stomach troubles ,and a sluggish liver.

The only relief is in the restoration of the blood to its normal, vigorous condition, which can be accomplished by taking S. S. S., the unfailing remedy for rheumatic troubles. Our Medical Department is at the disposal of all users of S. S. S. Swift Specific Co., 303 Swift Building, Atlanta, Ga.

AUDITORIUM MON. MAY 21

The Most Brilliant and Sparkling Musical Event of the Season

DIRECT FROM THE CASINO TREATRE NEW YORK

JOHN CORT Presents THE NY. CASINO THEATRE MUSICAL COMEDY SUCCESS

"FLORA BELLA"

Book By Felix Doerman. Revised and Adapted By Cosmo Hamilton and Dorothy Donnelly. Lyrics By Percy Waxman. Music by Charles Cuvillier and Milton Schwarzwald.

FORTY-TWO WEEKS CASINO THEATRE NEW YORK

The ORIGINAL NEW YORK CASINO THEATRE

ALL STAR CAST

The Most Brilliant Array of Musical Comedy Stars Ever Assembled Under One Banner

The Gayest Musical Comedy Produced in Years With Its Sparkling Tunes and Haunting Melodies Scenically and Electrically an Environment of Beauty

22 Musical Hits, the Whistley Kind 22

Prices $2.00, $1.50, $1.00 and 50c

SEAT SALE FINNEY'S DRUG STORE MAIL ORDERS NOW

Company Carries Their Own SPECIAL ORCHESTRA

8 P. M. SHARP---CURTAIN WILL RING UP AT---SHARP, 8 P. M.

The Most Fascinating Chorus Ever Coaxed From Broadway

NEWSPAPER ARCHIVE® NEWSPAPER ARCHIVE®

Nothing Like Martial Music to Swell Your Patriotism

SCOOP THE CUB REPORTER 'Hop'

BASEBALL SCORES

NATIONAL LEAGUE.

Club—	W.	L.	Pct.
Chicago	21	10	.677
New York	15	7	.682
Philadelphia	15	9	.625
St. Louis	14	12	.538
Cincinnati	13	18	.419
Boston	9	13	.409
Brooklyn	8	14	.364
Pittsburgh	9	19	.321

GAMES FRIDAY.
New York, 8; Pittsburgh, 1.
Cincinnati, 4; Boston, 1.
Brooklyn, 4, St. Louis, 1.
Philadelphia, 3; Chicago, 1.

GAMES SUNDAY.
No games scheduled.

Pittsburgh at New York.

Club—	R.	H.	E.
Pittsburgh	1	8	3
New York	8	8	1

Batteries — Grimes and Schmidt; Sallee and McCarty.

Cincinnati at Boston.

Club—	R.	H.	E.
Cincinnati	4	7	2
Boston	1	5	0

Batteries—Ring and Huhn; Rudolph and Gowdy.

St. Louis at Brooklyn.

Club—	R.	H.	E.
St. Louis	1	4	3
Brooklyn	4	4	1

Batteries—Doak and Snyder; Pfeffer and Miller.

Chicago at Philadelphia.

Club—	R.	H.	E.
Chicago	1	4	3
Philadelphia	3	9	1

Batteries — Douglas and Wilson; Alexander and Killifer.

AMERICAN LEAGUE.

Club—	W.	L.	Pct.
Boston	18	8	.692
New York	17	9	.654
Chicago	20	13	.606
Cleveland	16	15	.516
St. Louis	14	17	.456
Washington	12	16	.429
Detroit	10	18	.357
Philadelphia	7	18	.280

GAMES FRIDAY.
Chicago, 8, Boston 2.
New York, 7; Detroit, 3.
Washington, 8; St. Louis, 2.
Philadelphia-Cincinnati game postponed—rain.

GAMES SUNDAY.
New York at Detroit.
Boston at Chicago.
Washington at St. Louis.
Philadelphia at Cleveland.

Washington at St. Louis.

Club—	R.	H.	E.
Washington	8	12	1
St. Louis	2	6	7

Batteries — Harper, Dumont and Henry, Plank, Rogers and Hale.

New York at Detroit.

Club—	R.	H.	E.
New York	7	12	0
Detroit	3	6	1

Batteries—Mogruige and Nunamaker; Daush and Stanage

Boston at Chicago.

Club—	R.	H.	E.
Boston	2	4	2
Chicago	8	15	2

Batteries—Ruth and Agnew, Russell and Schalk.

AMERICAN ASSOCIATION.

Club—	W.	L.	Pct.
Indianapolis	25	7	.781
Louisville	17	14	.548
Columbus	17	14	.548
Kansas City	13	13	.500
Toledo	11	16	.407
Milwaukee	11	17	.393
Minneapolis	9	15	.375
St. Paul	10	17	.370

GAMES FRIDAY
St. Paul, 10; Louisville, 8.
Columbus, 4; Minneapolis, 1
Indianapolis, 5, Kansas City, 4
Toledo, 8, Milwaukee, 5

GAMES SUNDAY
Toledo at Milwaukee.
Indianapolis at Kansas City
Columbus at Minneapolis
Louisville at St. Paul.

Louisville at St. Paul.

Club—	R	H	E
Louisville	8	9	4
St. Paul	10	9	1

Batteries—Main, Palmero and Griner; Hagerman, Upham and Glenn, Land

Columbus at Minneapolis.

Club—	R.	H.	E.
Columbus	4	11	2
Minneapolis	1	4	2

Batteries—Lavender and Coleman; Burk, Humphreys and Owens.

Indianapolis at Kansas City.

Club—	R.	H.	E.
Indianapolis	5	13	0
Kansas City	4	11	1

Batteries — Northrup, Hartner and Gossett; McConnell and Berry. (Ten innings.)

Toledo at Milwaukee.

Club—	R.	H.	E.
Toledo	8	11	2
Milwaukee	5	11	3

Batteries — Vance, Schulz, Bedient and Sweeney; Harding, Sperdell and Barberry and Murphy.

BIG JIM CLEVELAND, FOOTBALL STAR, DONS KHAKI AND LEARNS TO BE AN ARMY OFFICER

By PAUL PURMAN.

American college athletes have proved their patriotism and Americanism.

Practically every college will be forced to cut most of its athletic schedules whether voluntarily or not on account of the large number of athletes who have volunteered for service at the front.

Four Yale athletic captains have enlisted for foreign service. Scores of athletes have entered from Harvard, Princeton, Columbia, Cornell and other large eastern schools.

Candidates for athletic teams at Indiana university joined the colors in such numbers that it is doubtful whether there will be a football team at that school this year.

Illinois, Chicago, Minnesota and Iowa university athletes turned out in such numbers that athletics probably will have to be given up at these schools.

Officers' training camps at Plattsburg, Ft. Benjamin Harrison and Ft. Sheridan are crowded with athletic youths who have won their letters in American schools.

Big Jim Cleveland, star tackle of the Columbia football team, was one of the first of the New York college athletes to be accepted for service at Plattsburg.

SPORT CHATTER

Taberski will fight with his cue for his title, says a headline. We thought

roughhouse tactics had been abolished in three-cushion billiards.

Ba eball fans who have paid the ticket speculator tax for world series games won't worry about the war tax on regular games.

From the way the boxers are rushing to the colors it looks as though "Slacker" and "Yellow" should be substituted for "Battling" and "Cyclone" and such names for the members of that honorable profession.

A headline declares that "Welsh will face Leonard." If he does it will be the first time he has faced anyone for many moons.

Jack Barry should get some iron crosses to award his pitchers when

they succeed in landing with a bean ball.

Present price of beef considered the cow that jumped over the moon looks like a selling plater.

Attention Co. A

Members still with overcoats belonging to Capt. Welch, will turn same in at Camp Frazier at once for credit.

A. B. WELCH,
Capt. 1, N. D. N. G.

ARE BALLPLAYERS SLACKERS? SOME MAY BE, BUT HEAR WHAT COLLINS AND BAKER SAY

By PAUL PURMAN.

It is interesting to study the attitude with which ball players regard the probability of going to war.

Now that conscription has passed and the age limits have been fixed, it is not at all improbable that baseball, that is, baseball as we know it now, will be a dead issue next year.

It may be possible for the major leagues and perhaps a few of the greater minor leagues to recruit their teams with old players from the minors to take the place of the youngsters who will be called to the colors, but it is not likely that the high class game which is now being seen on the big circuits will be possible next year.

Of 400 ball players in the two major leagues about 120 are within the age limits and unmarried, according to Ban Johnson. This means that about 100 players would have to be recruited from the minors to take their places. It might mean the return to baseball of many old stars who have outlived their usefulness in present day baseball.

But among ball players, especially in the American league, where the players are drilling every day, I have found a spirit of patriotism which belies the usual picture of a ball player, sordid, money-mad, avaricious.

It is a fair gamble that a large number of the younger players will evade conscription by enlisting as soon as the present season is finished. At the present time they are getting military drill which will send them to the army trained to the minute.

The opinions of two stars may be of interest:

"War is a hard thing to contemplate," said Frank Baker. "But if the time comes when the country needs married men of my age I think I can take it philosophically. I would try to give Uncle Sam the best I have."

"There is no reason why a fat baseball salary should cut any figure if the country needs young men," Eddie Collins said recently.

An army officer drilling an American league club recently declared if the enthusiasm being shown by his recruits in drill was any indication there would be few slackers on that ball club at least.

NOTICE OF HEARING PETITION FOR LICENSE TO SELL REAL ESTATE.

State of North Dakota, County of Burleigh—ss:

In county court, before Hon. H. C. Bradley, judge.

In the matter of the estate of B. C. Lindberg, deceased.

John Nyman, petitioner, vs. Hilma S. Johnson, Annett Mari Ekholm, Mrs. Hulda Johnson, Vidar Ryberg, Ruth Ingeborg Ryberg, Mr. Albin Anderson, Mrs. Augusta Brown, Mrs. Rolland Dekemer, Minnie Lindberg, Hilda Lindberg, the Swedish Lutheran Iowa Conference Childrens Home at Stanton, Iowa, the Lutheran Home for the Aged at Madrid, Iowa, the Augustana Synods Fund for the Support of Aged Ministers and Ministers' Widows, the Inre Mission of the Augustana Synod, the Augustana Synods Outside Mission (Yttre och Hedna Mission) and Swedish Evangelical Lutheran Immanuels Congregation of Bancroft, Iowa, respondents.

The State of North Dakota to the Above Named Respondents and All Persons Interested in the Estate of B. C. Lindberg, Deceased:

You are hereby notified that the petition of John Nyman, the executor of the last will and testament of B. C. Lindberg, late of the city of Minneapolis in Hennepin county, in the state of Minnesota, deceased, has been filed in this court, therein petitioning that he be authorized, empowered and directed to sell real estate belonging to said decedent's estate, described as follows, to-wit:

The northeast quarter (N. E. ¼) of section twenty-one (21) in township one hundred and forty (140) north, of range eighty (80) west of the fifth principal meridian in Burleigh county, North Dakota.

That said petition will be heard by this court on Monday, the 11th day of June, A. D. 1917, at the hour of 10 o'clock in the forenoon of that day, at the court room of this court, in the Burleigh county, North Dakota, court house, in the city of Bismarck in Burleigh county, North Dakota.

And you and each one of you are hereby cited and required then and there to be and appear before this court and show cause, if any you have, why this petition should not be granted.

Dated this 27th day of April, A. D. 1917.

By the court,
(Seal) H. C. BRADLEY,
Judge of Said County Court of Burleigh County, North Dakota.
4-28-5:5-12-19

SUMMONS.

State of North Dakota, county of Burleigh—ss:

In district court, Sixth judicial district.

Percy P. Bliss, plaintiff vs. Frank Irving Barrett, Harold Sanvold, Deborah Taylor Lee, Grace Williams Putnam, Henrietta Tower, W. T. Tyler, T. J. Downing, London & Lancashire Insurance company, Northwestern Fire & Marine Insurance company, Sun Insurance office, W. B. Joice & company, Ernest B. Munson and O. T. Munson, partners doing business under the firm name and style of Munson brothers, Fred B. Tyler, and all other persons unknown claiming any estate or interest in or lien or incumbrance upon the property described in the complaint, defendants.

The State of North Dakota to the Above Named Defendants:

You are hereby summoned to answer the complaint in this action, which was filed in the office of the clerk of the district court of Burleigh county, North Dakota, on the 3rd day of May, 1917, and to serve a copy of your answer to said complaint upon the subscribers at their offices in the city of Bismarck, Burleigh county, North Dakota, within thirty days after the service of this summons upon you, exclusive of the day of service; and in case of your failure to appear or answer, judgment will be taken against you by default for the relief demanded in the camplaint.

Dated at Bismarck, North Dakota, May 3, 1917.

NEWTON, DULLAM & YOUNG,
Attorneys for Plaintiff, Bismarck, North Dakota.

Notice.

To the Above Named Defendants:

You will please take notice that the above entitled action relates to the following described real property situated in the city of Bismarck, Burleigh county, North Dakota, to-wit: Lots one (1), two (2), three (3), four (4), five (5), six (6) and seven (7), and the south half (S½) of the northeast quarter (NE¼), the southeast quarter (SE¼) of the northwest quarter (NW¼) and east half (E½) of the southwest quarter (SW¼), all in section six (6), township one hundred thirty-nine (139) north, of range seventy-seven (77) west, and the southwest quarter (SW¼) of section one (1), township one hundred thirty-nine (139) north, of range seventy-eight (78) west, according to the United States government survey thereof; that the purpose of this action is to quiet in plaintiff the title to said real property, and that no personal claim is made against any of the defendants.

NEWTON, DULLAM & YOUNG,
Attorneys for Plaintiff, Bismarck, North Dakota.
10P

Circus Day in Bismarck Billed for Tuesday, May 29

One of the Animal stunts.

Cole Bros'. trained wild animal show will exhibit at Bismarck on Tuesday, May 29, rain or shine.

There is a fascination about a tented show that appeals to everybody. In our childhood days the blare of the band, the gaudily painted wagons, the animals, the funny clowns, left an impression on the mind that remained there as long as life lasts.

Where old age comes and a circus is billed, tottering steps are directed to the route of parade, or to the circus grounds

Young and old, rich or poor, all welcome the big circus. It is an American institution that is popular. The lemonade and the peanuts never taste so good as they do on the show lot.

Cole Bros.' trained wild animal show is an old institution that has pleased millions of people for many ybars. This year it comes to us bigger, grander than ever, bringing with it a galaxy of beautifully costumed male and female performers, wild and domestic animals of all species, gathered from all parts of the world. Clowns, those merry fun-makers, which we enjoyed so immensely when we were "kids," yes Cole Bros. have forty of them headed by the premier of them all, Chas. E. Post.

It is worth any man's time to come for miles to see Trainer Cheerful Gardner and his group of wonderfully trained elephants. These large, clumsy beasts do all kinds of stunts, play baseball, serenade on band instruments, and engage in drills and gymnastics. "Myrtle," the largest one of the group, does the oriental dance and never fails to draw the plaudits of the audience.

Aerial bar, ground and novelty acts are interspersed among the many animal features that can be seen only with Cole Bros' trained wild animal show.

WELL begun is half done, but why not finish the job well? Good Kentucky tobacco is the beginnin' of a good pipe smoke. But only Nature can finish it *right*.

Velvet Joe

VELVET is the best Nature can do. And only Nature could have done so well. Nothing but her slow, patient ageing can give tobacco the smooth mellowness that is in Velvet. Prove that for yourself—now.

Liggett & Myers Tobacco Co.

JUST OUT
New (5 Color)
Wyoming Oil Map
Shows correct location of every oil field in the state. Most complete map published.
Send for One—It's Free
A. L. HILLER
4th Floor Central Savings Bank Bldg., Denver, Colo.

The Bank with the Clock

Freedom From Debt
Freedom From Worry
Freedom From Financial Cares

These can only be claimed by the man who realizes and practices the important duty of systematic saving.

Start NOW—open an account with the oldest and largest bank in this section of the State and make your deposits regularly.

Your money will earn 4 per cent compound interest for you and will be in complete safety.

The First National Bank
BISMARCK, N.D.

NewspaperARCHIVE® NewspaperARCHIVE®

USE THIS WANT AD PAGE AND BUSINESS MEN'S DIRECTORY LIKE YOU USE THE DICTIONARY OR THE TELEPHONE BOOK

F. E. Young Real Estate Company

FOR SALE—Seven-room house with bath, furnace, full basement, 75-ft. front facing south, five blocks from down town. Price $3,800.00 Terms $800.00 cash and $400.00 per year at 6 per cent and assume $1,600.00 mortgage.

FOR SALE—Nine-room house, modern with hot water furnace and 60-foot front facing east on corner lot, three blocks from down town. Price $7,500.00 Terms, $4,000.00 cash, balance on easy terms.

FOR SALE—Eight-room house, modern with hot water heat, facing east, four blocks from down town. Price $5,250.00. Terms $2,000.00 cash, balance on easy terms.

FOR SALE—Farming lots in the new Lincoln addition on reasonable terms and easy payments.

FOR SALE—Two houses in northeast part of the city, seven and eight rooms, modern with furnace and bath, facing west; prices ranging from $3,400.00 to $3,600.00. Terms $1,200.00 cash; balance reasonable.

FOR SALE—Modern six-room bungalow in northeast part of the city, entirely complete with electric fixtures, etc. Price $2,700.00. Terms $1,300.00 cash. Balance assume mortgage.

FOR SALE—Small three-room house with water and cellar, in east part of the city. Price $1,250.00. Terms $650.00 cash; balance very reasonable.

FOR SALE—Lots in every part of the city facing on streets with water and sewer.

F. E. Young Real Estate Company

Tel. No. 78 Offices in First National Bank Building

HELP WANTED MALE

WANTED—Young man, to work in painting department. Man of some experience preferred. Missouri Valley Motor Co., second floor. 5-17-12t

WANTED—Messenger boy, at the Western Union. Call at office. 3-27-tf

GOVERNMENT NEEDS CLERKS—Men, women. Examinations Bismarck soon Departmental, postoffice, railway mail. For free particulars, write J, C Leonard (former Civil Service Examiner), Kenois Bldg. Washington. 5-19-1t

HELP WANTED FEMALE

WANTED—Competent, experienced stenographer. Permanent position Lahr Motor Sales company. tf

LADIES I am giving away a fine Morris rocker for distributing four dozen packages of cream of rice. Write at once to E. Robinson, 2307 Archer Aven, Chicago 5-19-1t

FIVE BRIGHT capable ladies to travel, demonstrate and sell dealers. $25.00 to $50.00 per week. Railroad fare paid. Goodrich Drug Co, Dept 631, Omaha, Neb. 5-19-4t

WANTED—Two dining room girls and dish washer. Homan's Cafe. 5-18-6t

WANTED—Two girls to wash dishes. Homan's cafe. 5-16-3t

WANTED—Second cook at Homan's cafe. 3-17-3t

WANTED—Competent girl for general housework after June 1. Call 924 Sixth street or phone 516. 5-17-6t

FLATS FOR RENT

FOR RENT—Nicely furnished flat; modern, including electric light, steam heat, hot and cold water, electric range, etc. Rent reasonable, if taken at once. Telephone 183, Business College 5-18-2t

J. H. HOLIHAN.
REAL ESTATE BARGAINS.

FOR SALE—House on Ave. B eight rooms, strictly modern; trees and nice lawn; worth $6,000, for quick sale $4,600; $1,200 cash.

FOR SALE—Two houses on Ninth street, five rooms and large bathroom, summer kitchen, east front, nice trees and lawn. These houses will make a good home or will pay 15 per cent on the investment. $2,200, $550 cash

FOR SALE—New bungalow, five rooms and bath, full basement, east front, $3,100, $600 cash.

J. H. HOLIHAN
Rooms 2 and 4, Lucas Block
Phone 745

HOUSES FOR RENT

FOR RENT—Six-room house in the eastern part of town, with six lots, fine for garden. Rent, $15 per month Harvey Harris & Co 5-18-4t

FOR RENT OR SALE—Cottage, on monthly payments. Phone 250 5-19-2t

ROOMS FOR RENT

FOR RENT—Rooms; 620 Sixth St 5-19-1mo

FOR RENT—Large, strictly modern room; 38 Ave. A. 5-18-6t

FOR RENT—Furnished or unfurnished rooms. 215 Sixth street S 5-18-2t

FOR RENT—Two furnished rooms in modern house; 218 Second St 5-16-6t

FOR RENT—Nicely furnished room in modern bungalow; reading lamp. Phone 698R, or call 611 First St. 5-16-tf

FOR RENT—Furnished room in modern house, fitted for light housekeeping; electric range. Geo. W. Little, 801 Fourth. Phone 404K or 794. 5-14-6t

FOR RENT—Parlor bedroom in modern home, for two refined ladies. 102 Ave. B, cor. First St. Phone 275R.

FOR RENT—Nicely furnished room in modern home. 608 Second street Phone 144L. 5-15-6t

FOR RENT—Pleasant, furnished, modern room, close in; gentleman only. $12.00. Address 156, care Tribune 5-10-12t

WANTED—Two girls to wash dishes Homan's Cafe 5-16-3t

FOR RENT—Large room, hot and cold water and bath privileges. Call at 223 Second street. 5-3-1 mo

FOR RENT—Modern room, 621 6th St. 4-25-1mo

D. T. OWENS & CO.
Farm Lands, City Property, Loans and Insurance.

FOR SALE—Small, four-room cottage partly modern, on 13th street. Price $850, $500 cash and terms on balance.

FOR SALE—Small cottage on 12th street, corner lot, lot 50x150. Price $1,500, $500 cash and terms to suit purchaser on balance.

FOR SALE — Two-story, six-room house with bath, full basement, furnace heat, maple floors, south front, lot 100x150; located in good part of town. Price $4,000.

FOR SALE — Two-story, six-room house with bath, full basement, east front; house in very good repair; price $4,350, with terms. Only six blocks from downtown

CHOICE building lots in all parts of city.

D. T. OWENS & CO.
Bismarck, N. D.

MISCELLANEOUS

"SUCCESSFUL" FINANCE is a publication for the exclusive use and benefit of persons who want to receive much larger returns from legitimate investments than they now receive. Money making is a habit; cultivate it! Successful Finance will be sent to you free for six months. Address, "Successful Finance," No 1 Wall St, New York, N. Y. 5-19-1t

TO EXCHANGE—My elegant new $100,000 43-apartment building, lot 146x127 ft. Practically the choicest income property in Chicago; everything in equipment that makes high grade building of today. Finest residential section this city. All rented $20,160 yr. Desirous of returning to farm life; want A1 farm, preferably stocked and equipped M Bouscaren, Room 1032, No. 29 S. LaSalle St., Chicago 5-19-1t

FOR SALE—Studebaker six, seven-passenger, in good condition; new tires, $700 Call 216 Eighth street 5-19-6t

GARDEN PLOT—Corner of Seventh and Avenue E, 100x150 feet Will permit use without cost Mrs W H. Winchester. Phone 156

FOR SALE—Ford touring car, equipped with electric lights, Presto-lite, shock absorbers and speedometer Inquire Lahr Motor Sales company 5-18-2t

WANTED—To buy from owner, small modern house, under $3,000 Address Box 161, Tribune office 5-18-3t

FOR SALE—Victrola and records Phone 555R. 5-18-3t

FOR SALE — Four-burner gasoline stove with oven; baby carriage, cheap. Phone 441L or call 517 10th street. 5-18-2t

WANTED TO TRADE—By owner good quarter section land, 6 miles south of Halliday, N. Dak, for modern 6 to 9-room house C Williams Bismarck, N. D 5-18-6t

WANTED—Young man as room mate at Annex. Ask for Mr. George at Tribune. 5-16-6t

PHONE 718K for having storm windows removed and putting on screens. Satisfaction guaranteed 5-15-6t

FOR SALE—Lozier roadster, newly painted; 90 horse power, electric lights, in first-class condition; 160 acres North Dakota land preferred. E. Christensen, Van Horn Hotel. 5-16-6t

FOR SALE—Furniture and rugs. 202 West Thayer street 5-14-6t

FOR SALE—Ash and willow fence poss. Call 515 Ninth St., or 'phone 767L. 5-10-6t

FOR SALE—My dray and transfer line, consisting of one large Menominee auto truck, one heavy dray, one light dray, three heavy horses and three sets work harness. Will sell cheap for cash or on reasonable terms. Reason for selling, ill health. J. P. Nelson Bismarck, N. D. 5-15-6t

WANTED—Country stores. An old established commercial house will establish a number of country stores in order to get supplies of produce for their city store, and are looking for managers. They prefer taking over small country stores by purchasing same and enlarging the stock and keeping the same managers in charge if they wish to remain. Or will buy outright. Owners of stores or men competent to take charge of such that may be interested can get full particulars by addressing No. 160, care Tribune 5-14-6t

POSITION WANTED

WANTED—Position by male stenographer, married, five years' experience References, ability, integrity, etc. Can keep books. Write No 155, Tribune. 5-18-2t

WORK WANTED

LADY WANTS work by the hour Phone 685X.

COMPETENT colored woman wants to go out working every day Will serve dinner parties. Phone 732L 5-18-6t

SALESMEN WANTED

SALESMEN to call on grocers, confectioners, general stores $150.00 monthly and expenses; yearly contract. Manager 18 S. 2nd street, St Louis, Mo.

SALESMAN—Capable specialty man for North Dakota; staple line on new and exceptional terms Vacancy now. Attractive commission contract. $35.00 weekly for expenses. Miles F. Bixler Co, 20420 Carlin bldg., Cleveland, Ohio 5-19-1t

WANTED—Able district salesman, to handle superior animated cartoon advertising films covering every business. New selling proposition Salary or commission All or part time. Write fully. Pyramid Film Corporation, Dayton, O 5-19-1t

AGENTS

SOMETHING NEW—Outside work; either sex; $30 a week full time; $15 spare time. Anyone can do it Answer this at once Wm Baker, 79 So. Ninth St, Minneapolis, Minn 5-19-1t

LOST AND FOUND

LOST—Chamois jewel case, containing jewelry and $500 certificate of deposit. Return to Tribune for liberal reward 5-19-3t

LANDS

WANTED to hear from owner of good farm for sale State cash price, full particulars D F Bush, Minneapolis, Minn.

LAND FOR SALE—245 acres of land in Morton county, seven miles from town, good little house and barn, fine well of water fed by spring; 25 acres broken, 50 acres fenced. Price $18 per acre Will trade for house in Bismarck. Address Box 317, Bismarck, N. D. 5-15-6t

FOR SALE—Obliged to sell 160 acres before May 25th Fine level land, 7 miles but good soil. Good flax deal. Price now, $16.50 per acre. Must have $1,000 cash, balance can run for term of years Be quick if you want a bargain. Come; don't write. E Schultz, Steele, No. Dak. 5-19-3t

FOR RENT—Several acres of land, ready for planting; east part of town. Telephone 526 5-9-2t

$40,000 FIRE AT STIRUM

Elevator and Lumber Yard Destroyed With Big Loss

Stirum, N. D, May 19—Stirum suffered a $40,000 fire loss and narrowly escaped being wiped out when the Farmers' elevator and Thompson yards were completely destroyed. The fire resulted from a hot-box in the elevator.

CHARLES DENBY FIRST MAN SENTENCED IN BIG MAGIC CITY VICE RAID

Minot, N D, May 19—Charles Denby, not the Detroit statesman of cigar fame, but a Magic City citizen, is the first to be sentenced as a result of Minot's recent vice raid He pleaded guilty yesterday to a violation of the liquor laws and drew $200 and four months from Judge William Murray. Nine others have been bound over on 13 charges

FOUND.

A bay mare with white star on forehead Owner can have same by paying for this advertisement
S J VAS BINDER,
Section 26, Burleigh County,
P O Route 1, McKenzie
Formerly "Cox Place

The Outbursts of Everett True

By Condo

TAXI Phone 27 L. E. SMITH

TAXI Phone 57 S. LAMBERT

Machine Hemstitching and Picoting. MRS. M. C. HUNT 314 2nd St. PHONE 849

Shoes Repaired Best Equipped Shop in the Northwest L. E. Larson 400 Main Street

Office Rooms 1 and 2 Hughes Building Opposite Grand Pacific Hotel
H. J. WAGNER Optical Specialist Eyes Tested and Glasses Fitted also Glasses Changed and Renewed BISMARCK N D
Telephone Number 533 Office Hours 9 to 12 and 1 to 5 P. M.

FREDFRICK W. KEITH ARCHITECT Webb Block Phone 449

BANNER HOUSE Room and Board by Day $1.00 By the Week $7.00 Boarding Stable for Horses in Connection 104 MAIN ST. BISMARCK

DRAYING Freight and Baggage Carefully and Promptly Phone 395 Delivered J. A. GRINSTEINNER

C. W. HENZLER TIRE VULCANIZING Phone 725 812 Rosser Street

AGENTS WANTED For the celebrated Kimball Pianos, and Player Pianos. G. W. COCHRANE, Wholesale and Retail Distributor. Peck's Old Music Store Grand Pacific Building COMPLETE LINE ON DISPLAY TERMS TO SUIT

Bismarck Realty Company Bismarck Bank Building CITY LOTS RENTS FARM LANDS

SPECIAL MILK FOR BABIES—from one cow, per quart 10c Pure milk and cream and sweet skimmed milk. HERMAN ODE, East Side Dairy Phone 441R.

Undertaking-Embalming Licensed Embalmer in Charge Day Phone 50 Night Phone 687 WEBB BROTHERS

Undertaking Parlors A. W. Lucas Company Day Phone 465 Night Phone 100 A. W. CRAIG Licensed Embalmer in Charge

Cheapest and Most Efficient Delivery Service

$350 AND A FORD NEW OR OLD MAKES A FORD-DEARBORN One Ton Truck

YOUR delivery service can be made 75 per cent more efficient and the cost cut to one-third with the Ford-Dearborn One-Ton Truck. You get Ford Efficiency, Ford Simplicity, Ford Economy and Dearborn Strength.

Corwin Motor Co. Bismarck, N. D.

TIRE PRICES SMASHED!

DELAWARE wrapped tread casings direct from factory to user.

	Smooth	Non-Skid
30x3	$ 8.88	$ 9.23
30x3½	11.52	12.08
32x3½	13.48	14.16
33x4	18.88	19.76
34x4	19.28	20.24

Mail us your check with order today. Only in buying large quantities and selling direct to car owners, can we quote these low figures.

Corwin Motor Co. Bismarck, N. D.

REBORING Has your motor lost its power? Let us rebore the cylinders and fit with oversize pistons, on a new machine built especially for that purpose. CORWIN MOTOR COMPANY Bismarck, N. D.

RACINE COUNTRY ROAD TIRE Wrapped tread is guaranteed 5000 miles

CORWIN MOTOR CO. BISMARCK, N. D. Jobbers

Barbie's DRY CLEANING AND DYE WORKS PHONE 394 409 Front Street We Call for and Deliver

TAXI PHONE 105 Freight and Baggage DRAYING Clooten's Livery

BATTERIES, PARTS & REPAIRING "Exide" FACTORY SERVICE STATION CORWIN MOTOR CO. BISMARCK N D

WHEN BETTER CARS ARE BUILT Buick WILL BUILD THEM CORWIN MOTOR CO. BISMARCK N D

PHONE 783 REMEMBER that we pay top market prices for scrap iron, rags, rubbers, metals, paper, bottles and barrels. CIRCUMVENT and CONQUER the High Cost of Living by selling us the odds and ends of junk around the house. Call us up and we will come for goods with our wagon DAKOTA IRON AND METAL CO. Wholesale and Retail Dealers Corner 9th and Sweet St. Phone 783 PHONE 783

Transfer & storage We have unequaled facilities for moving, storing and shipping household goods. Careful, experienced men; also retail ice and wood. Wachter Transfer Comp. Phone 62 No. 202 Fifth St.

For first class shoe repairing go to Bismarck Shoe Hospital H. BURMAN, Prop. 411 Broadway

CROCHETING A Specialty Mrs. August Anderson Phone 376-R

The Electric Shop R. K. SKEELS Everything Electrical Wiring Fixtures and Supplies Delco Farm Light Plants Phone 370 408 Broadway

COLEMAN'S New and Second Hand Store Second Hand Clothes Bought and sold, Clothes Clean and pressed Hats Blocked and Cleaned. We Carry a Line of New Goods. We Buy all Kinds of Junk. PHONE 358, HOUSE PHONE 437k OPPOSITE McKENZIE HOTEL

JOHN BORTELL Sheet Metal and Radiator Works Bismarck, N. D. Automobile Repairing Radiator Rebuilding and new cores put in. Latest up-to-date methods used for testing and repairing. All work given pneumato and vacuum test and delivered in guaranteed condition promptly. Second-hand Ford radiators for sale and exchange. Garage owners and distributors write for particulars.

Fashionable Dressmaking —and— Ladies' Tailoring Room 307 Northwest Hotel Phone 817

Houses & Lots For Sale We have a number of houses and lots in different parts of the city which can be bought under very desirable terms. Those who might be interested can obtain full information by calling at The Hedden Ag'cy Webb Block Phone 0

H. WAH---Laundry The Best Laundry Work at Most Reasonable Prices. 518 BROADWAY PHONE 378

Hats Cleaned & Re-blocked Send your hat by parcel post. Have it made to look like new. Extra charge for new ribbons. Guaranteed Work Promptly Done EAGLE HAT WORKS Opposite Post Office Bismarck

Battery Service Loden's Battery Shop 408 BROADWAY BISMARCK, N. D.

R. S. ENGE Graduate, Licensed and Experienced Chiropractor If you are sick and have tried everything and did not receive help, try Chiropractic—Spinal—Adjustments and get well. Consultation free. Suite 14, Lucas Block Phone 260 Bismarck

PIANO TUNING A. S. HOFFMAN Work Guaranteed Residence 1002, Ave. C

NEWSPAPER ARCHIVE® NEWSPAPER ARCHIVE®

J. C. R. CASE IS COMING TO THE SUPREME COURT

Famous Litigation Involving Identity of Son of Mudered Rancher Appealed

BROTHER AND SISTER TO JOIN IN WILL CONTEST

Dickinson's famous "J. C. R." case, decided against the claimant by Judge Nuessle in district court at Dickinson, is headed for the North Dakota supreme court, T. D. Casey, attorney for the mysterious man who claims to be the missing son of the late J. R. Caldwell, announced here today.

A transcript of the case is being prepared, and the appeal will be filed as soon as the briefs can be prepared for the higher court. "J. C. R." is making his home at Dickinson, and friendly farmers are providing the funds with which he intends to fight through the highest court of the state his claim for a share of the $100,000 estate of the murdered rancher whom he claims to have been his father.

To Contest Will.

Notice has also been filed in the district court in Dickinson that the will of the late J. R. Caldwell, leaving his entire estate in trust for 25 years for the missing son, will be contested by the daughter, Mrs. May Moran, who is allowed but $25 and maintenance, and that "J. C. R.", as Jay Allen Caldwell, the missing son, will join with his alleged sister in the contest.

Leslie Simpson and Tobias E Casey represent Mrs. Moran, while Casey & Burgeson are counsel for J. C. R. An interesting angle has developed through the alleged confession of Schumak, held for the murder of J. R. Caldwell and his wife, that Mrs Caldwell died first. In this case $15,000, together with horses and other property bequeathed to her in Caldwell's will, would revert to the estate rather than to her heirs, and the stake for which Mrs. Moran and the man who claims to be her brother are fighting is a fortune of $100,000.

LOST.

CAMEO PIN, BETWEEN 4TH AND 8TH STREETS ON AVE. A OR B. RETURN TO TRIBUNE FOR LIBERAL REWARD. 5-17-2t

SCENE FROM FLORA BELLA

Guy Sampsell and Lily Leon ard in a fascinating skit which appears at Auditorium next Mon day evening. It is a Cort production and one of the big musical hits of the season.

FIRST AID TO INJURED CAR INNOVATION IN AUTO SERVICE IN CAPITALDOM

A "first aid to the injured car" is a real innovation in automobile service offered by the Lahr Motor Sales Co., Overland and Willys-Knight distributors. A new Overland delivery car has been equipped with all the articles necessary to assist owners on the road, such as gasoline, water, compressed air, oil, great, spark plugs and tires, as well as all necessary tools for quick service to owners stalled on the road for any reason.

The first aid car will be in charge of Chris Kundert, who has been with the Lahr Motor Sales company for several years and who thoroughly understands Overland and Willys-Knight cars. As a fire truck stands with full equipment ready to answer the fire alarm, so will this Overland and Willys-Knight service car stand ready at all times to answer the S. O. S. signal of an Overland or Willys-Knight owner. And this service, within 10 miles of Bismarck, will cost owners nothing.

LOST.

CAMEO PIN, BETWEEN 4TH AND 8TH STREETS ON AVE. A OR B. RETURN TO TRIBUNE FOR LIBERAL REWARD. 5-17-2t

Overland Willys Knight

"Exclusive Service"

Lahr Motor Sales Company

Willys-Overland Motor Cars

Where Right Made Might

Big Four

$895

35-Horsepower

Overland

Light Fours

Touring . . . . $[illegible]
Roadster . . . . $[illegible]
Country Club . . $795

Big Fours

Touring . . . $ 895
Roadster . . . $ 850
Coupe $1250
Sedan $1450

Light Sixes

Touring . . . $1025
Roadster . . . $1010
Coupe $1365
Sedan $1585

Willys Six

Touring . . . $1425

Willys-Knights

Four Touring . $1305
Four Coupe . . $1650
Four Sedan . . $1950
Four Limousine $1950
Light Touring . $1050

All prices f. o. b. Toledo
Subject to change without notice

Overland success is so eclipsing one might take it as a matter of course.

But make it have a personal application to you,

—because the cost of any car is too much money to be carelessly spent.

There need be no confusion in selecting the sound *value* at the sane *price*—make comparisons and see if Willys-Overland does not spell the answer with mathematical correctness.

Do not miss the significance of the overwhelming production that makes it possible for The Willys-Overland Company to give *better* cars at *lower* prices.

More than 400,000 owners have been guided to Willys-Overland by their desire for beauty, comfort and luxury in *addition* to utility.

Due to its gigantic facilities The Willys-Overland Company effects millions in economies; has never found it necessary to skimp or rob a car of value in order to compete; but is able to give surplus value throughout the entire car for *far* less money.

Might may not make right, but *right* has made Overland *might*.

The experience of building over 300,000 similar four-cylinder cars has directly contributed to the development and perfection of the Overland Big Four. Think what concentrated *value* this has enabled us to put into this car.

Come in and see the Willys-Overland Motor Cars—the Big Four and the most comprehensive line of cars ever built by any one producer.

LAHR MOTOR SALES COMPANY
Distributors
Haggart Block **Bismarck, N. D.**

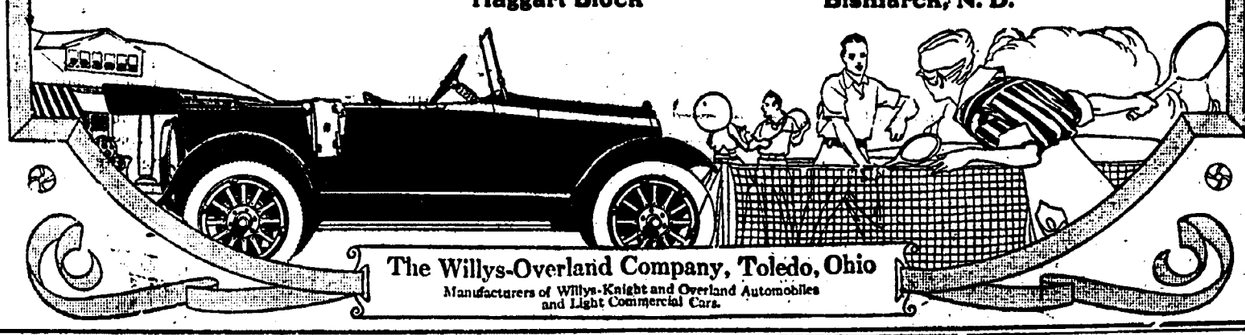

The Willys-Overland Company, Toledo, Ohio
Manufacturers of Willys-Knight and Overland Automobiles and Light Commercial Cars.

To Saturday Shoppers:

The Dollar Bargains

Don't forget to look at our "Dollar Window. Every article valued from $1.25 to $2.50. Your choice

$1.00

FRENCH & WELCH

ANOTHER MINOT RAID PROMISED MOTOR CAR MEN

Secretary of State Advised That 23 Dealers Are Violating State Laws

FARGO AND GRAND FORKS REPORTED IN SAME BOAT

Minot is due for another raid, of a different type from the last, if automobile dealers do not come to time.

This announcement was made today by Secretary of State Hall, and he had his Cousin Jack dander up when he said it.

Intend to See Why.

"The state authorities intend to find the reason for the non-enforcement of the automobile laws at Minot, Grand Forks and Fargo," said Mr. Hall. "If necessary, there will be another turn-over at Minot. Read this letter."

Said letter, from a Grand Forks dealer who has been jacked up for failure to procure a dealer's license, told in lugubrious tones of the naughty auto men of Minot. "There are 23 dealers, handling 71 lines of cars in Minot, and I didn't see a single tag while I was there," said the Grand Forks man, who complains further that the Minot city authorities assessed him an extra dollar for a city license before permitting him to trundle over Magic City streets.

Widespread Violations.

"Complaints come in daily of widespread violations in Fargo, Minot and Grand Forks," said the secretary of state. "We are [illegible] police and the sheriffs [illegible] decline to [illegible] no arrests are being made. We do not intend to plead with officials for the enforcement of this law. We intend to enforce it, no matter what strict steps may be necessary."

The secretary of state has had sleuths out for some time, and he is said to have an abundance of evidence of evasion of the automobile laws.

"Lomas Day"

Watch For The Date

YES, AND ALSO PAPER UP!

Artistic Wall Papers add beauty and refinement to the home. Inspect these superb designs amid Home surroundings—the only way to make a satisfactory selection. Lowest Prices. Estimates cheerfully furnished. Also Painting and Finishing. Interior Decorating my Specialty.

Howard J. Moe
PHONE 638 L

Completely equipped to the last detail with every modern motor car feature---new series Saxon Roadster.

"SIX," $865

ROADSTER, $495

SAXON

CAPITAL MOTOR CO.
G. T. BRESNAHAN
110 Main Street Phone 75

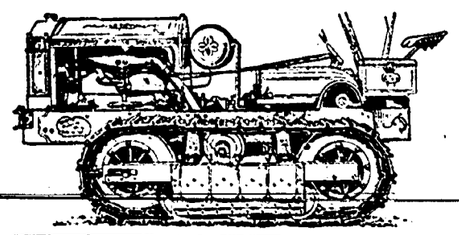

Mr. Dealer:

This type engine will get you the business. Some good territory still open. Send in your application.

GEO. D. BROWN CO.

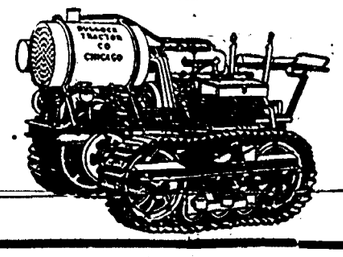

Mail Coupon Now

George D. Brown Co.,

Without obligating me, please mail to the following address, your free tractor catalogue,

Name .....

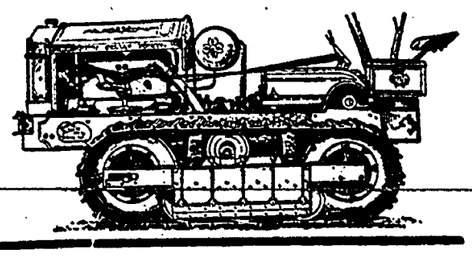

Mr. Farmer: Here is the style tractor you will eventually buy. Why not now? This Tractor will revolutionize farming methods. It will do your work better, quicker and cheaper than horses; lays its own track and will work on soft or wet soil or plowed field without packing the ground; climb hills and work when and where wheel tractors cannot go, and as there is no slippage the fuel saving is a big item.

We have sold these tractors to some of the most conservative business men in the northwest, and we have several of the tractors working on a number of the finest farms near Bismarck, and will be glad to show you these machines plowing, discing, seeding and harrowing. Ask such men as Mr. Edwin G. Patterson, Mr. G. C. Wachter, or Mr. C. O. Engdahl, what they think of their "Creeping Grip" tractors. We are in a position to make immediate deliveries and if you are in need of a tractor, or perhaps have one that is not satisfactory, we will be glad to figure with you and show you one of the most modern, up to date labor saving machines on earth, and perhaps take in your old machine as partial payment. You are cordially invited to call on us and witness demonstrations. It will pay you to travel many miles to see us.

Bismarck Phone No. 199 | **George D. Brown Company** | **Distributors for North and South Dakota, Minnesota & Montana** | **Fargo Phone No. 538**

NEWSPAPERARCHIVE®